SERVICE RECORD

WORLD WAR II
AVOCA AND COMMUNITY

ALLEN COUNTY PUBLIC LIBRARY
3 1833 06797 4409

GC
977.702
AV7HG

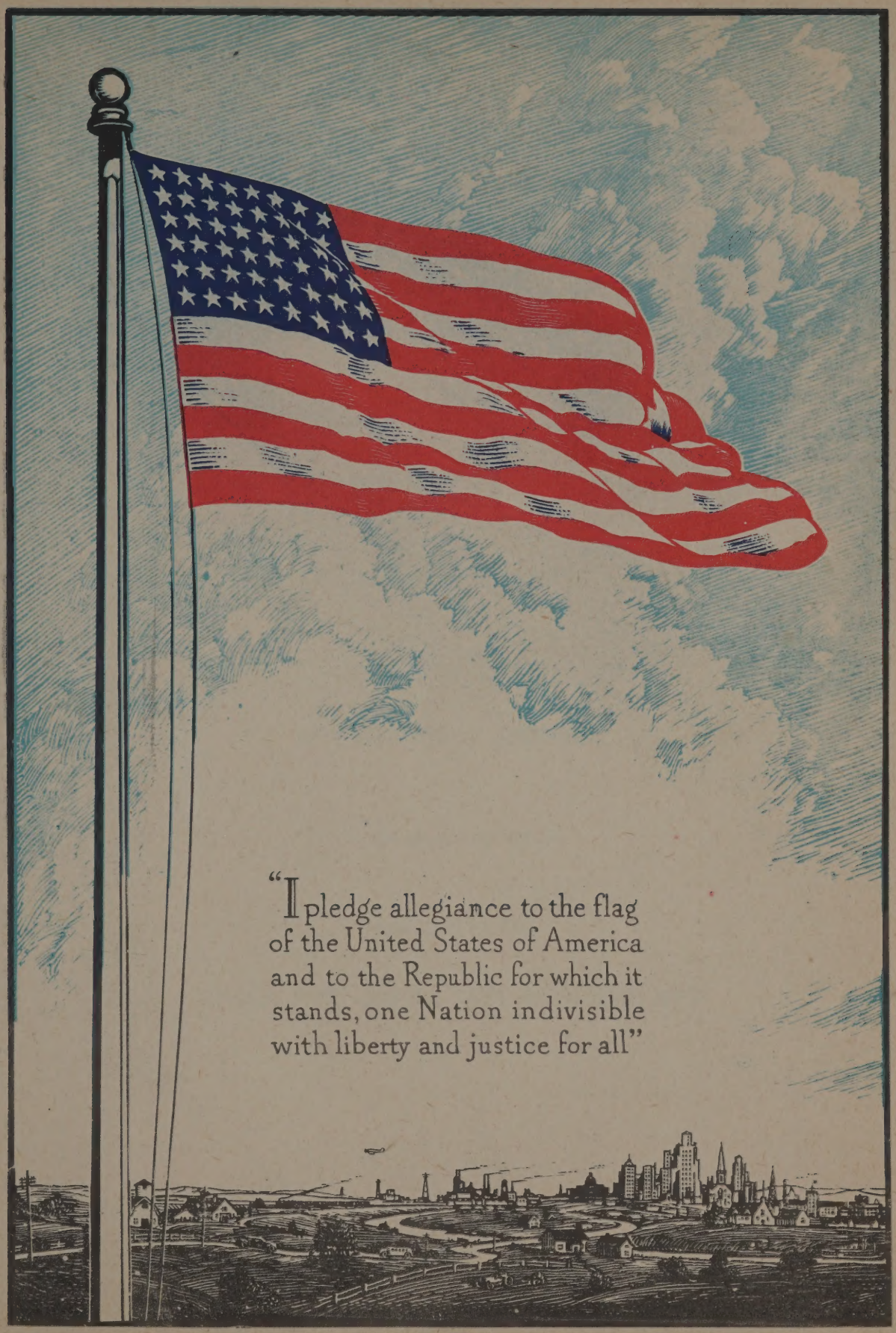
"I pledge allegiance to the flag
of the United States of America
and to the Republic for which it
stands, one Nation indivisible
with liberty and justice for all"

SERVICE RECORD BOOK OF MEN AND WOMEN

OF

Avoca, Iowa and Community

Sponsored by the

BOY SCOUTS OF AMERICA

Assisted by the

AVOCA AND COMMUNITY BUSINESS MEN

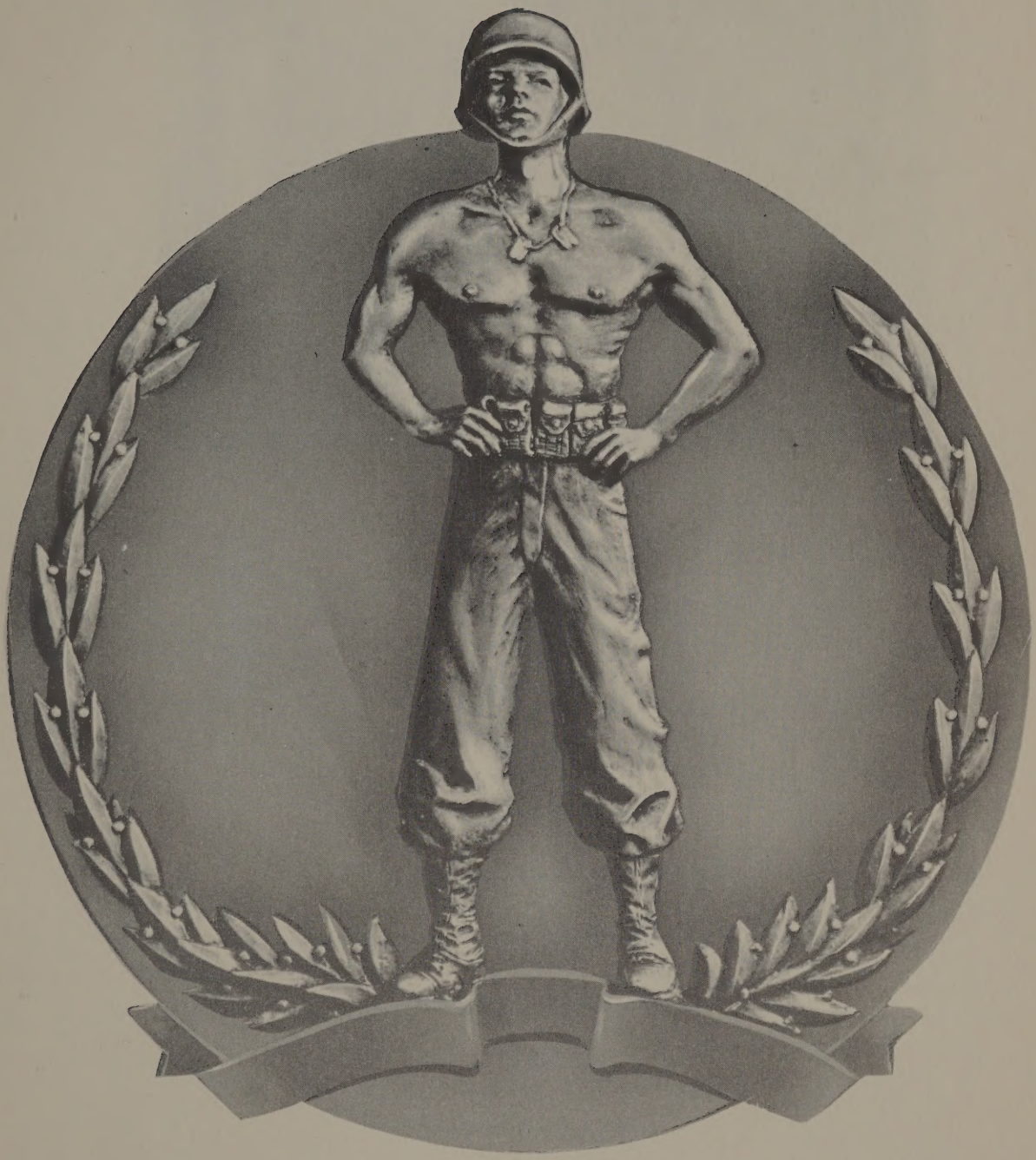

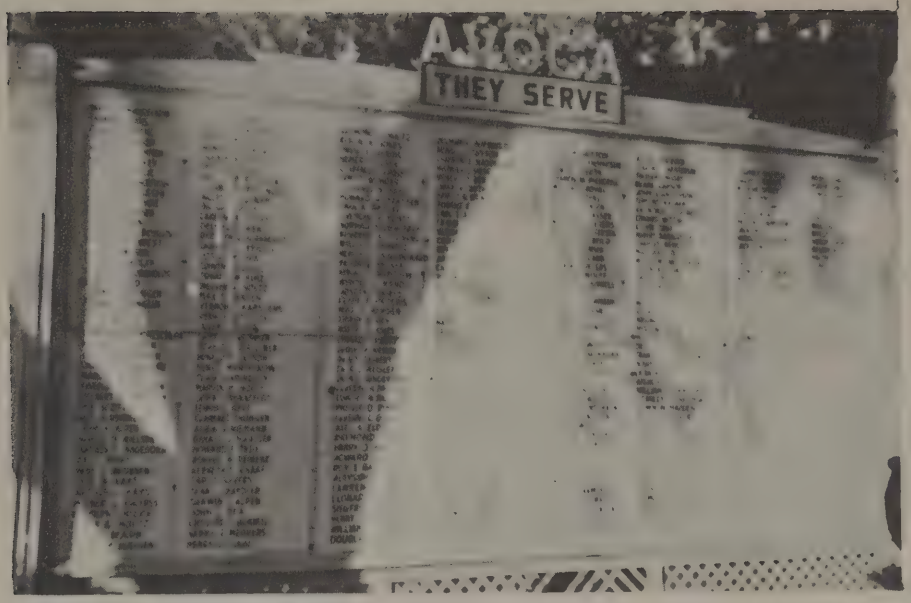

BOY SCOUTS OF AMERICA

TROOP 97

AVOCA, IOWA

We Wish

To Dedicate This Book Of

AVOCA COMMUNITY SERVICE RECORD

To The Friends And Buddies Of Ours Who Were Killed In Service

And All Who Were In Service

To Keep

The United States A Nation

In World War II.

Honor Roll

WORLD WAR II

Walter Mondelkow
Franklyn Kays
Duane Grulke
Elouise Harris Wilson
Melvin Jensen
Bruce Keeney
George Leslie
Charles W. Norton
Herbert C. Olsen
Raymond P. Page
Danial Pedersen
Ada F. Rock
Fredrick Rohlfs
Leroy Wilson
George E. Wolff
John Dillinger
Frank L. Conklin
Carl Jensen
Hago Peters
Larence Kohlscheen
Marvin Osborn
Veggo N. Jacobsen
Charles Madden
Mervin E. Holtz
Wilbert Garrison
Robert Bornholdt
Earl E. Card *
Roy Scott
Roy Ronnfeldt *
John H. Alpen
Harold N. Nielsen, Jr.
Arthur E. Hagedorn
Arthur Hiley
Hause J. Jacobsen
Lyle B. Kays
Arthur L. Kays
Wilbert Eggerss
Rudolph Heesch
Edwin Holtz
Gale E. Mark
Orval M. Nielsen
John Walker
Robert Walker
Joseph W. Davis
Howard Turner

John H. Hageboech
Lyle Peters
Russell Petersen
Leland Pettengill
Allen Putnam
Oscar Rock
Laverne Schaaf
Delmar Wendt
Rudolph G. Bornholdt
Darrell Briggs
Joseph M. Dea
Edwin E. Doll
Ronald W. Hinz
Melvin A. Holtz
Max E. Jensen
Vernon L. Karstens
Vernus O. Peters
Allen I. Peters
Leroy H. Jacobsen
Gerald Strellner
Ronald Larson
Elmer Mandelkow
Clair C. Brindley
Marvin M. Holtz
John F. Ronnfeldt
Edwin C. Neve
Clarence O. Thompsen
Alvin Neimann *
Gerald Maassen
Howard True
Robert Remeke
Kenneth Schaaf
Earl Sievers
Dean L. Chandler
Darwin Alpen
John L. Dea
Chester E. Brunnell
Harry E. Mehrens
Perry G, Issaac
Raymond H. Holtz
Byron K. Jones
David Dennil
Homer Leslie
Clarence Gross
Ernest W. Mohr

Clarence N. Theis
Howard A. Maassen
Willis G. Lippold
Paul H. Grulke
Raymond A. Wendt
Norman K. Oshlertz
Herbert Stearns, Jr.
Herlug L. Kjeldgaard
Victor R. Nelson
Virgil C. Thompsen
Wendell E. Wendt
Joseph Lorres
Clyde E. Peters
Max L. Harden
Edwin F. Sieh *
Robert E. Jones
Leonard Kenkel
Lerry W. Niemon
Dr. G. I. Rienert
Dr. R. J. Weisler
Dr. W. E. Hungerford
Laverne Paulsen *
Robert M. Paulsen
Phillip O. Rihner
Laverne C. Olsen
Axel Kjeldgaard
Raymond Shew
Harry O. Hodder
Howard Nelsen
Roy E. Garrison
Alloysious C. Majerus
Leonard E. Bauer
Siegfried M. Christensen
Larence S. Majerus
Henry Gropper
William Brenner
Douglas Royal
Delmon A. Bornholdt
Ronald F. Sutton
Laurence Mondelkow
Herman G. Gilse
Robert F. Bertsch
John A. Dethleffs
Ernest G. Wendt
Robert Putnam *

Carl L. Albers
Frank Doll
Bernard C. Gross
Edward H. Pattee
Rex R. Bertsch
Arthur Woodall
Carl F. Harst
Roy M. Petersen, Jr.
Maurice A. Schmidt
Dwight R. Hurd
Carl E. Bergman
Eugene W. Craig, Jr.
Herold Hansen
Fred Jacobsen
Niels I. Nelsen
Nathan E. Derby
Charles E. Rutenbeck
Ralph A. Maassen
Dale G. Maassen *
Gay D. Butterbough
Robert C. Anderson
Aureolus Chrisinger
William Gropper, Jr.
Carl W. Gustafsen
Eugene F. Knott
Kenneth J. Drieger
Herold W. Kuhr
Wayne M. Larsen
Victor L. Myers
Theodore L. Nieman
Dr. Dan A. Petersen
Richard Randall
Clifford W. Royal
Louis R. Royal
Earl L. Sorensen
Paul M. Sutton
Albert E. Thomson
Robert Leuth
Francis M Pickerill
Wallace Royal
Edwin K. Jensen
Edna V. Lassem
Norman K. Peters
Leonard L. Rold
Russell Jensen
Carroll Poland
Venon Peters
Robert C. Andersen
Walter A. Petersen
Arnold Wolff

Allen Karstens
Ruth Perfect
Floyd F. Neilsen
Walter J. Noehern
Albert Noehern
Henry G. Nelsen
Lola C. Wolff
Gudman Jensen
Rudolph Willett
Eugene Staub
Howard Lyons
Glen H. Beebe
Wesley A. Geidel
Lyle C. Ramsey
Charles C. Madison
Merrit B. Jensen
Eldine Neve
Ronald C. Johnson
Almer Kreiger
Clarence Christensen
Theodore Moore
Deane Larson
John S. Anderson
Edmund Kasner
Raymond Courtney
Edward Wittig
G. Lew True
Robert Donaldson
Charles Newguist
Margaret Olsen
Woodrow R. Christensen
John Bolton
Lue Eckhardt
Waldo Childs
Vernon Dinges
Bruno Ringleb
Merlene Rold
Walter Lueth *
Orville Osbahr
Francis Zimmerman
Ward D. Redman
Dean Hilley *
Ardie P. Schoffert
William Zimmerman
Stanley Freeman
Edwin W. Madden
Alvin D. Leslie
LaVerne Isaac
William Campbell
Ernest Campbell

Leonard A. Bunnell
Frank Harst
Harry H. Brammann
Francis O. Pasch
George Best
Thorle Plahn
Billie Derby
Shelby Newman *
Richard Brammann
Hermon E. Staub
Raymond Heesch
Charles Campbell
S. A. Stanley Olsen
Orin R. Lesley
Harry C. Pryor
John R. Dunlany
James R. Sladek
Charles L. Morgan
Felix V. O'Niell
Dick Meyers
Clarence Kardell
Harry C. Wendt
M. Dean Derby
Edger Schmidt
Orville Krohn
Robert Wendt
Valiant Thompson
Jack True
Harold Garrison
Jack Sondergaard
Fred Holtz, Jr.
Jack Bornholdt
Francis W. Flahertg
Marjorie Card Conkel
George A. Anderson
Glen Knisley
H. Clark Ballentine
Lyle Jensen
Jerold Freeman
Harry Petersen
Ronald Peters
Merle Osbahr
Robert Jorgensen
Edward Campbell
T. Stanley Edmister
Eldon Chaney
Danial Dillinger
Mary Bailey
Wyllis R. Walker
Robert Thompson

Wesley Andersen
Harley Applegate
Ward Applegate
Ed Karpe
Mrs. Ed Karpe
Marshall Clark
Harry Bledso
Dr. Norman West
Cecil Hahn
Richard Turner
Morris Von Nestran
Val Anderson
William Walker
Milo D. Neve
Paul Kyle
Duane McKinney
Robert Stevens
Ruben Oschsner
Vernon L. Andersen
Merritt Peterson
Joe Streitbeck
Harold Peterson
Willis G. Lippold
Edna Rasmussen
William Pattee, Jr.
Walter Schueman
Robert Hinz
Charles Jensen
Dean Larson
Darrell Larson
Loring Lippold
George Nelsen
Harry Jensen
Leonard F. Schrader
Donald Gross
Elmer Zimmerman
Robert Maassen
Herold Peters
Leo Butterbaugh
Aulger Thomsen
William Carroll
Fred Miller, Jr.
Dean Miller
Leo Bargenquast
Cal Harris
Raymond Randall
Ivan Troll
Eugene Core

WORLD WAR II

GOLD STAR BOYS

EARL E. CARD
Date Of Induction - National Guard.
Branch Of Service - Army.
Training Stations - Alantic, Iowa, Camp Claiborne, Louisiana.
Date Of Embarkation - Early 1943.
Theatre Of Operation - European Theatre.
Engagements - Landing in North Africa, Sicily, Italy.
Medals Earned - Purple Heart.
Rank - Private.
Total Months Served - 2 Years.
Killed In Action.

GOLD STAR BOYS

DEAN HILEY

Date Of Induction - March 19, 1943.
Branch Of Service -Infantry.
Training Stations - Camp Wolters, Texas and then to Pennsylvania.
Date Of Embarkation - August, 1943.
Theatre of Operation - European.
Medals Earned - Purple Heart, Silver Star.
Rank - Private.
Total Months Served - 10 Months.
Was Killed In Action January 21, 1944.

GOLD STAR BOYS

WALTER LUETH
Date Of Induction - August 1, 1928.
Branch Of Service - Navy.
Training Stations - Great Lakes Naval Station, Illinois.
Date Of Embarkation - December 2, 1928.
Theatre Of Operation - Stationed on Cruiser Juneau in World War II in five battles and two major actions Guadalcanal.
Medals Earned - Presidential Citation, Purple Heart, World War II Victory Medal, Posthumously.
Killed in Action November 13, 1942.
The Sullivan Brothers Were Crew Mates.

GOLD STAR BOYS

DALE MAASSEN

Enlisted In Marine Reserve.
Training Stations - San Diego, California, Camp Pendelton, California.
Date Of Embarkation - February 8, 1943.
Theatre Of Operation - New Hebrides Islands, Solomons Islands.
Engagements - Bairko, New Georgia.
Medals Earned - Purple Heart, Distinguished Service Cross,
Asiatic-Pacific Campaign Medal.
Killed In Action July 20, 1943 Near Bairoko.
Rank - Private First Class.

GOLD STAR BOYS

SHELBY F. NEWMAN
Date Of Induction - July, 1939.
Branch Of Service - Infantry.
Training Stations - Fort Lincoln, North Dakota, Fort Lewis, Washington, Fort San Luis Obispo, California, Fort Lewis, Washington.
Date Of Embarkation - October, 1940.
Theatre Of Operation - Philippines.
Engagements - Battle Of Bataan.
Medals Earned - Purple Heart.
Rank - Captain.
Total Months Served - 2 Years Before Taken Prisoner.
Taken Prisoner in 1943, Lost His Life On Japanese Prison Ship In Subic Bay, December, 1944.

GOLD STAR BOYS

ALVIN V. NIEMAN

Date Of Induction - June 1, 1942.
Branch Of Service - Medical Corps.
Training Stations - Camp Barkeley, Texas.
Date Of Embarkation - October 24, 1942.
Theatre Of Operation - Europe, Germany.
Returned To U. S. - April 7, 1943.
Discharge Station - Butler, Pennsylvania.
Date Of Discharge - Was Given Medical Discharge August 6, 1943.
Died From Illness Contracted In Service March 2, 1944 at Lincoln, Nebraska.

GOLD STAR GIRLS

MARGARET OLSEN

Date Of Induction - June, 1943.
Branch Of Service - WAAC.
Training Stations - Fort Oglethrope, Georgia, Fort Riley, Kansas,
Was Promoted to the rank of First Lieutenatn and was given Army Commendation Ribbon in recognition of her work as Personnel Officer of the Post. Became ill and was transferred to Brooke General Hospital at Fort Houston, Texas where she passed away on July 19, 1947.

GOLD STAR BOYS

LAVERNE H. PAULSEN
Date Of Induction - November 27, 1942.
Branch Of Service - Army.
Training Stations. - Camp Dodge, Iowa, Fort Knox, Kentucky.
Theatre Of Operation - African Theatre, European Theatre.
Engagements - Normandy Beachhead.
Medals Earned - Purple Heart.
Rank - Private First Class.
Total Months Served - 21 Months.
Killed In Action On July 29, 1944.
Was engaged in St. Lo Battle in France.

GOLD STAR BOYS

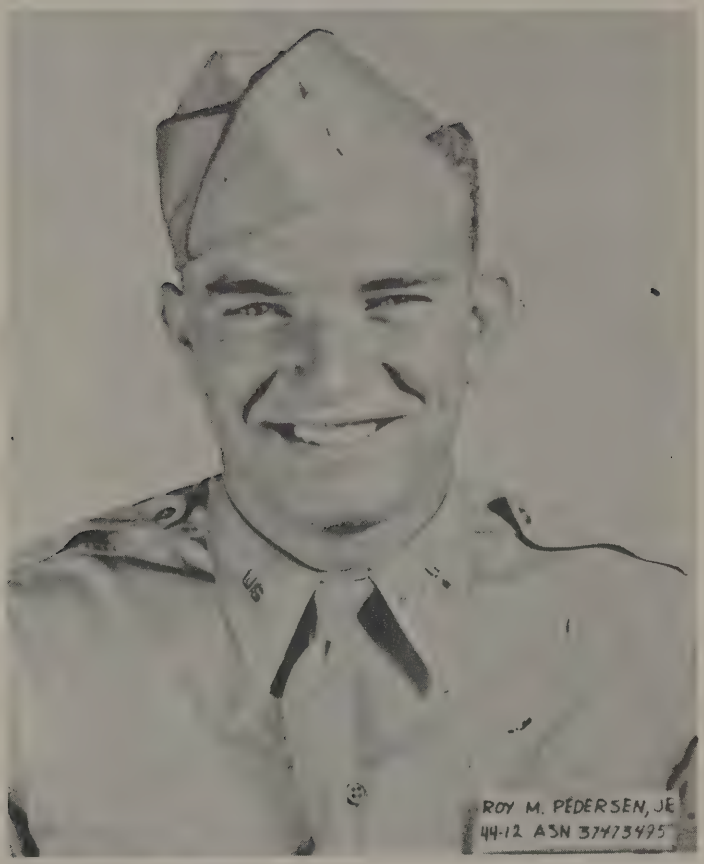

RAY M. PEDERSEN, JR.
Date Of Induction - February 16, 1943.
Branch Of Service - Army Air Corps.
Training Stations - Miami Beach, Florida, Santa Ana, California, Denver, Colorado.
Date Of Embarkation - April, 1945.
Theatre Of Operation - Okinawa.
Medals Earned - Purple Heart, Good Conduct.
Rank - Second Lieutenant.
Reported Missing July 28, 1945 Over Kyushu.
Listed As Killed One Year From That Date.

GOLD STAR BOYS

ROBERT E. PUTNAM
Date Of Induction - November 13, 1943,
Branch Of Service - Infantry.
Training Stations - Camp Robinson, Arkansas, Fort Benning, Georgia, Camp Roberts, California, Camp Barkeley, Texas, Maneuvers, California, Camp Dix, New Jersey.
Date Of Embarkation - March, 1944.
Theatre Of Operation - European, Germany, France, Czechoslovakia.
Engagements - Normandy, France, Western France, Siegfried Line, Battle Of Bulge, Czechoslovakia.
Medals Earned - Unit Citation, Bronze Star.
Rank - First Lieutenant.
Total Months Served - 36 Months.
Was Accidently Killed November 20, 1945 at Salsback, Germany While On Occupation Duty.

GOLD STAR BOYS

FREDERICK THEO ROHLFS
Date Of Induction - June 30, 1941.
Branch Of Service - Quartermaster Corps.
Training Stations - Iowa City, Iowa, Fort Benning, Georgia, Camp Livingston, Louisiana, Camp Claiborne, Louisiana, Camp Polk, Louisiana.
Medal Earned - Service Ribbon, Good Conduct Medal.
Date Of Discharge - May 13, 1943.
Rank - Captain.
Total Months Served - 23 Months 13 Days.

GOLD STAR BOYS

ROY R. RONNFELDT
Date Of Induction - March, 1942.
Branch Of Service - Infantry.
Training Stations - Camp Barkeley, Texas, California, Louisiana, Fort Dix, New Jersey.
Date Of Embarkation - April, 1944.
Theatre Of Operation - France, Germany.
Engagements - Battle Of Bulge.
Medals Earned - Combat Infantryman's Badge, Purple Heart.
Rank - Sergeant.
Total Months Served - 27 Months.
Killed December 6, 1944 In Germany. Buried in Limey, France.

GOLD STAR BOYS

HERMAN EDWARD STAUB

Date Of Induction - October 1, 1941.
Branch Of Service - Infantry.
Training Stations - Fort Crook, Nebraska, Fort Leavenworth, Kansas, Camp Roberts, California, Seattle, Washington, San Francisco, California.
Date Of Embarkation - February 24, 1942.
Theatre Of Operation - South West Pacific.
Engagements - New Guinea.
Medals Earned - Purple Heart, Distinguished Service Medal.
Rank - Private First Class.
Total Months Served - 13 Months 15 Days.
Killed In Action - January 15, 1943.

Around the World - - -

WORLD WAR II

WESLEY K. ANDERSEN
Date Of Induction - Enlisted June 21, 1945.
Branch Of Service - Navy.
Training Stations - Great Lakes, Illinois.
Date Of Embarkation - September 23, 1945.
Theatre Of Operation - Pacific.
Date Returned To U. S. - August 1, 1946.
Discharge Station - Minneapolis, Minnesota.
Date Of Discharge - August 8, 1946.
Rank - Seaman First Class.
Total Months Served - 14 Months.
Present Occupation - Dry Cleaning.

VERNON L. ANDERSEN
Date Of Induction - Enlisted June 9, 1942.
Branch Of Service - Navy.
Training Stations - Great Lakes, Illinois.
Date Of Embarkation - September 29, 1942.
Engagements - Algeria-Morocco Occupation (Casablanca) Tarawa, Gilbert Islands, Kwajalein-Eniwetok, Marshall Islands, Guam, Saipan, Marianas Islands.
Date Returned To U. S. - December 15, 1944.
Discharge Station - Corona, California.
Date Of Discharge - May 20, 1945.
Rank - Yoeman Second Class.
Total Months Served - 35 Months.
Present Occupation - College Student.
Medals Earned - Philippine Liberation Ribbon.

CARL T. ALBERS
Date Of Induction - November 6, 1942.
Branch Of Service - Infantry.
Training Stations - Camp Dodge, Iowa, Camp Robinson, Little Rock, Arkansas.
Discharge Station - Camp Robinson, Arkansas.
Date Of Discharge - January 11, 1943.
Rank - Private.
Total Months Served - 2 Months 6 Days.

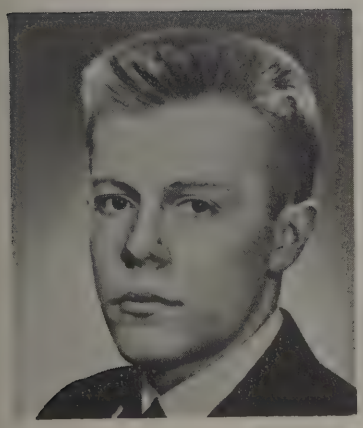

GEORGE SPAULDING ANDERSON
Date Of Induction - April 17, 1944.
Branch Of Service - Navy.
Training Stations - Fayette, Missouri, Notre Dame, Quonset Point, Rhode Island, New York City New York.
Date Of Embarkation - January 5, 1947.
Theatre Of Operation - Central Pacific.
Medals Earned - American Theatre, Victory.
Date Returned To U. S. - April 5, 1947.
Discharge Station - San Francisco, California.
Date Of Discharge - April 16, 1947.
Rank - Ensign.
Total Months Served - 36 Months.
Present Occupation - Student.

IRENE MARY BAILEY
Date Of Induction - November 29, 1944.
Branch Of Service - Army Air Corps.
Training Stations - Fort Des Moines.
Medals Earned - Good Conduct, Victory, Meritorious Service Award.
Discharge - Fort Sheridan, Illinois, August 2, 1946.
Rank - Corporal.
Total Months Served - 19 Months.
Present Occupation - Accountant And Statistician.

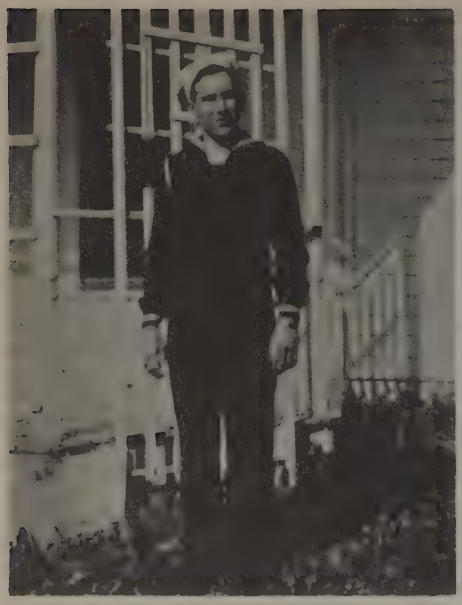

HARLAN C. BALLENTINE
Date Of Induction - June 30, 1944.
Branch Of Service - Navy.
Training Stations - Farragut, Idaho, Shoemaker, California, Philippine Islands, Treasure Island.
Date Of Embarkation - May 3, 1945.
Theatre Of Operation - Asiatic-Pacific, American Theatre.
Engagements - Philippine Liberation.
Date Returned To U. S. - May 9, 1946.
Discharge Station - Shoemaker, California.
Date Of Discharge - June 25, 1946.
Rank - Storekeeper Third Class.
Total Months Served - 23 Months 25 Days.
Present Occupation - Operator South California Edison Company.

RUDOLPH G. BORNHOLDT
Date Of Induction - Enlisted November 7, 1932.
Branch Of Service - Army.
Training Stations - Camp Hatter, North Carolina, Camp Swift, Texas.
Discharge Station - Fort Leavenworth, Kansas.
Date Of Discharge - May 24, 1945.
Rank - Technician Fifth Grade.
Total Months Served - 31 Months.
Present Occupation - Farm Equipment Mechanic.

JACK B. BORNHOLDT
Date Of Induction - June 22, 1944.
Branch Of Service - Signal Corps.
Training Stations - Columbia, Missouri, Laramie, Wyoming, Camp Fannin, Bryan, Texas, Camp Crowder, Missouri, Fort Monmouth, New Jersey, Fort Ord, California.
Discharge Station - Fort Ord, California.
Date Of Discharge - November 6, 1946.
Rank - Private First Class.
Total Months Served - 27 Months.
Present Occupation - Farmer.

ROBERT L. BORNHOLDT
Date Of Induction - June 6, 1943.
Branch Of Service - Infantry.
Training Stations - Fort Riley, Kansas, Fort Benning, Georgia, Camp Blanding, Florida.
Date Of Embarkation - July 26, 1944.
Theatre Of Operation - European.
Engagements - North France, Ardennes, Rhineland.
Medals Earned - Bronze Star Medal, Purple Heart.
Date Of Return To U. S. - April 18, 1945.
Discharge Station - Camp Carson, Colorado.
Date Of Discharge - December 21, 1945.
Rank - First Lieutenant.
Total Months Served - 31 Months.
Present Occupation - Student.

HARRY BRAMMANN
Date Of Induction - Enlisted September 8, 1942.
Branch Of Service - Navy.
Training Stations - San Diego, California, Treasure Island, California.
Date Of Embarkation - November 2, 1942.
Served On U.S.S. Arided (Ak-73), U. S. Naval Base, Navy 252, Naval Base, Munda, New Georgia, Naval Landing Force Equipment Depot.
Date Returned To U. S. - August 15, 1944.
Discharge Station - Albany, California.
Date Of Discharge - September 28, 1945.
Rank - Boatswain's Mate First Class.
Total Months Served - 37 Months.
Present Occupation - Salesman.

RICHARD J. BRAMMANN
Date Of Induction - Enlisted February 10, 1941.
Branch Of Service - Infantry.
Training Stations - Camp Claiborne, Louisiana, Fort Dix, New Jersey.
Date Of Embarkation - February 3, 1942.
Theatre Of Operation - European Theatre.
Engagements - Algeria, French Morocco, Tunisia, Central Europe.
Medals Earned - European Theatre Ribbon, 4 Stars, Good Conduct Medal, American Defense Ribbon, Purple Heart, Victory Ribbon.
Date Returned To U. S. - June 28, 1945.
Discharge Station - Jefferson Barracks, Missouri.
Date Of Discharge - September 18, 1945.
Rank - Corporal.
Total Months Served - 57 Months. Still in Service.

BILL BRENNAN
Date Of Induction - Enlisted May, 1942.
Branch Of Service - Coast Guard.
Training Stations - Los Angeles, California, San Pedro, California, New London, Connecticut.
Served On the Cutter Dilligence.
Discharge Station - Los Angeles, California.
Date Of Discharge - November, 1945.
Rank - Yoeman First Class.

DARRELL L. BRIGGS
Date Of Induction - Enlisted - November 6, 1942.
Branch Of Service - Army Air Force.
Training Stations - Amarillo, Texas, Kingman, Arizona, Gulfport, Mississippi, Burbank, California.
Theatre Of Operation - American Theatre.
Medals Earned - American Theatre, Victory Ribbon, Good Conduct.
Discharge Station - Jefferson Barracks, Missouri.
Date of Discharge - February 19, 1946.
Rank - Sergeant.
Total Months Served - 40 Months.
Present Occupation - Regular Army Air Force.
Re-enlisted September 12, 1946.

DONALD BUTTERBAUGH
Date Of Induction - November 18, 1942.
Branch Of Service - Navy.
Training Stations - Great Lakes, Illinois, Little Creek, Virginia, Solomons, Maryland, Bradford, Virginia, Norfolk, Virginia.
Date Of Embarkation - December 27, 1943.
Theatre Of Operation - Pacific.
Engagements - Marshall Islands, Initial Landing on Japan.
Medals Earned - Good Conduct Medal.
Date Returned To U. S. - January 25, 1946.
Discharge Station - Minneapolis, Minnesota.
Date Of Discharge - February 5, 1946.
Rank - Gunner's Mate Second Class.
Total Months Served - 38 Months.
Present Occupation - Factory Employe.

LEO M. BUTTERBAUGH
Date Of Induction - September 18, 1946.
Branch Of Service - Army.
Training Stations - Fort Bliss, Texas.
Date Of Embarkation - December 5, 1946.
Theatre Of Operation - Japan.
Medals Earned - Good Conduct Medal.
Date Returned To U. S. - May 8, 1947.
Discharge Station - Fort Lawton, Washington.
Date Of Discharge - May 27, 1947.
Rank - Private First Class.
Total Months Served - 8 Months.
Present Occupation - Truck Driver.

CHARLES W. CAMPBELL
Date Of Induction - September 14, 1943.
Branch Of Service - Engineers.
Training Stations - March Field, California, Camp Stoneman, California.
Date Of Embarkation - March 21, 1944.
Theatre Of Operation - New Guinea, Luzon.
Medals Earned - Philippine Liberation Ribbon W/1 Star, Good Conduct.
Discharge Station - Fort Crook, Nebraska.
Date Of Discharge - January 27, 1946.
Rank - Private First Class.
Total Months Served - 28 Months.
Present Occupation - Railroad.

EARNEST LLOYD CAMPBELL
Date Of Induction - February 20, 1943.
Branch Of Service - Medical Corps.
Training Stations - Camp Barkeley, Texas.
Date Of Embarkation - June 21, 1943.
Theatre Of Operation - Southwest Pacific.
Engagements - Bismarck, Archipelago, New Guinea, Southern Philippines.
Medals Earned - Combat Medical Badge, Philippine Liberation Medal, Asiatic-Pacific Service Medal, Good Conduct Medal, Victory Medal.
Date Returned To U. S. - December 17, 1945.
Discharge Station - Fort Lewis, Washington.
Date Of Discharge - December 31, 1945.
Rank - Private First Class.
Total Months Served - 34 Months 5 Days.
Present Occupation - Mill Worker.

MARGIE M. CARD
Date Of Induction - Enlisted August 24, 1944.
Branch Of Service - Navy.
Training Stations - Hunter College, New York.
Discharge Station - Washington, D. C.
Date Of Discharge - April 8, 1946.
Rank - Seaman First Class.
Total Months Served - 20 Months.
Present Occupation - Housewife.

WILBUR H. CARROLL
Date Of Induction - August 2, 1945.
Branch Of Service - Army Air Corps.
Training Stations - Jefferson Barracks, Missouri, Sheppard Field, Texas, Camp Pinedale, California, Greensboro, North Carolina.
Date Of Embarkation - April 3, 1946.
Theatre Of Operation - European.
Engagements - Germany.
Medals Earned - Victory Medal, Army of Occupation Medal.
Date Returned To U. S. - December 24, 1946.
Discharge Station - Fort Sheridan, Illinois.
Date Of Discharge - January 15, 1947.
Rank - Private First Class.
Total Months Served - 17 Months 15 Days.
Present Occupation - Farmer.

ELDON E. CHANEY
Date Of Induction - January 25, 1945.
Branch Of Service - Navy Air Corps.
Training Stations - Memphis, Tennessee, Norman, Oklahoma, Jacksonville, Florida, Los Alamitos, California.
Discharge Stations - San Pedro, California.
Date Of Discharge - July 16, 1946.
Rank - Aviation Machinist Mate Third Class.
Total Months Served - 18 Months.
Present Occupation - Farming.

DEAN L. CHANDLER
Date Of Induction - June 28, 1942.
Branch Of Service - Infantry.
Training Stations - Camp Swift, Texas, Fort Sam Houston, Texas, Fort Leonard Wood, Missouri, Fort Benning, Georgia, Camp Fanin, Texas.
Date Of Embarkation - August 25, 1945.
Theatre Of Operation - South West Pacific.
Medals Earned - Asiatic Ribbon, American Defense Ribbon, Victory Medal.
Date Returned To U. S. - March 10, 1946.
Discharge Station - Fort Leavenworth, Kansas.
Date Of Discharge - April 12, 1946.
Rank - First Lieutenant.
Total Months Served - 46 Months.
Present Occupation - Insurance.

WALDO F. CHILDS
Date Of Induction - July 16, 1943.
Branch Of Service - Field Artillery.
Training Stations - Fort Bragg, North Carolina.
Date Of Embarkation - February 8, 1944.
Theatre Of Operation - European.
Engagements - Normandy, Northern France, Rhineland, Central Europe.
Medals Earned - Bronze Star, Good Conduct, European Theatre Ribbon, Victory Medal.
Date Returned To U. S. - June 29, 1945.
Discharge Station - Camp Shelby, Mississippi.
Date Of Discharge - September 18, 1945.
Rank - Technician Fifth Grade.
Total Months Served - 26 Months.
Present Occupation - Salesman.

AUREOLUS T. CHRISINGER
Date Of Induction - October 26, 1942.
Branch Of Service - Navy.
Training Stations - Great Lakes, Illinois, Anacostia, D.C. Pensacola, Florida, Portsmouth, Virginia, Oakland, California.
Date Of Embarkation - January 1, 1945.
Theatre Of Operation - Brisbane Australia To Nagasaki Japan.
Engagements - Philippines.
Medals Earned - Asiatic Pacific, American Area, Philippine Liberation W/1 Star, Good Conduct, Victory Bar.
Date Returned To U. S. - December 26, 1945.
Discharge Station - Great Lakes, Illinois.
Date Of Discharge - January 1, 1946.
Rank - Pharmacist's First Class.
Total Months Served - 39 Months.
Present Occupation - Insurance And Undertaker.

CLARENCE F. CHRISTENSEN
Date Of Induction - June 15, 1943.
Branch Of Service - Air Corps.
Training Stations - Jefferson Barracks, Missouri, San Antonio, Texas, Hamilton Field, California.
Date Of Embarkation - July, 19, 1944.
Theatre Of Operation - South West Pacific, Central Pacific, China, Burma, India Theatre.
Engagements - New Guinea Campaign, Philippine Campaign.
Medals Earned - Presidential Unit Citation.
Date Returned To U. S. - March 4, 1946.
Discharge Station - Jefferson Barracks, Missouri.
Date Of Discharge - March 9, 1946.
Rank - Corporal.
Total Months Served - 33 Months.
Present Occupation - Student.

RAYMOND T. COURTNEY, JR.
Date Of Induction - Enlisted August 3, 1943.
Branch Of Service - Navy.
Training Stations - Farragut, Idaho, San Diego, California, Bremmerton, Washington.
Engagements - Eniwetok Islands, Marshal Islands, Caroline Islands, Gilbert Islands.
Discharge Station - Minneapolis, Minnesota.
Date Of Discharge - July 7, 1947.
Rank - Seaman First Class.
Re-Enlisted For 3 Years in Army Air Corps.
Now In Lowry Field, Denver, Colorado.

EUGENE W. CRAIG, JR.
Date Of Induction - January 16, 1943.
Branch Of Service - Air Corps.
Training Stations - St. Petersburg, Florida, Scott Field, Illinois, Lowry Field, Denver, Colorado, Fort Meyers, Florida, Barksdale Field, Louisana, Lake Charles, Louisiana.
Theatre Of Operation - European, Sardinia, Corsica, Dijon, France, Dole, France.
Engagements - Bombed Italy, France, Germany.
Medals Earned - Air Medal W/3 Clusters, Good Conduct, European Theatre Ribbon, French Croix de Guerre.
Date Returned To U. S. - May, 1945.
Discharge Station - Jefferson Barracks, Missouri.
Date Of Discharge - May 28, 1945.
Rank - Staff Sergeant.
Total Months Served - 29 Months.
Present Occupation - Retail Milk Man.

JOSEPH W. DAVIS
Date Of Induction - September 3, 1941.
Branch Of Service - Army.
Training Stations - Schofield Barracks, Honolulu, Camp Lee, Virginia, Fort Reno, Oklahoma, Fort Bliss, Texas.
Date Of Embarkation - April 1, 1943.
Theatre Of Operation - Asiatic-Pacific, European African Middle Eastern.
Engagements - Pearl Harbor, Sicily, Rome-Arno, Naples-Foggia, Rhineland, Central Europe.
Medals Earned - Meritorious Service Award.
Date Returned To U. S. - October 4, 1945.
Discharge Station - Camp McCoy, Wisconsin.
Date Of Discharge - January 20, 1946.
Rank - Captain.
Total Months Served - 53 Months.
Present Occupation - Farming.

DANIEL F. DILLINGER
Date Of Induction - May 5, 1944.
Branch Of Service - Army Air Force.
Training Stations - Camp Dodge, Iowa, Scott Field, Illinois, Sheppard Field, Texas, Presque Isle.
Date Of Embarkation - June 7, 1945.
Theatre Of Operation - European African Middle Eastern Theatre.
Medals Earned - Victory Medal, American Theatre Ribbon, European African Middle Eastern Theatre Ribbon, 2 Overseas Service Bars, Army Of Occupation Medal, Good Conduct Medal.
Date Returned To U. S. - June 5, 1946.
Discharge Station - Fort Sheridan, Illinois.
Date Of Discharge - June 10, 1946.
Total Months Served - 25 Months.
Rank - Sergeant.
Present Occupation - Student.

JOHN L. DILLINGER
Date Of Induction - October 31, 1941.
Branch Of Service - Army Air Force.
Training Stations - Maxwell Field, Alabama, Douglas Field, Georgia, Shaw Field, South Carolina, Moody Field, Georgia.
Date Of Embarkation - October 25, 1942.
Theatre Of Operation - European.
Engagements - Air Defensive Europe, France And Germany.
Medals Earned - Air Medal W/1 Oak Leaf Cluster. American Defense Medal, European African Middle Eastern Service Medal.
Date Returned To U. S. - August 20, 1943.
Discharge Station - Fort Logan, Colorado.
Date Of Discharge - November 25, 1945.
Rank - First Lieutenant.
Total Months Served - 49 Months.

MAURICE DEAN DERBY
Date Of Induction - June 26, 1944.
Branch Of Service - Army.
Training Stations - Camp Joseph T. Robinson, Little Rock, Arkansas, Fort Ord, California.
Date Of Embarkation - December 19, 1944.
Theatre Of Operation - Pacific.
Engagements - Leyte, Okinawa, Korea.
Medals Earned - Purple Heart, 3 Bronze Stars, Bronze Arrowhead, Presidential Unit Citation, Infantry Combat Badge.
Date Returned To U. S. - April 6, 1946.
Discharge Station - Fort Leavenworth , Kansas.
Date Of Discharge - April 13, 1946.
Rank - Sergeant.
Total Months Served - 1 Year 9 Months 17 Days.
Present Occupation - Carpenter.

NATHAN E. (NED) DERBY
Date Of Induction - August 30, 1941.
Branch Of Service - Coast Guard.
Training Stations - Port Townsend, Washington.
Date Of Embarkation - October 15, 1941.
Theatre Of Operation - Pacific.
Engagements - Pearl Harbor, Midway, Baker Islands.
Medals Earned - 3 Battle Stars.
Date Returned To U. S. - January 5, 1944.
Discharge Station - St. Louis, Missouri.
Date Of Discharge - October 8, 1945.
Rank - Gunner's Mate Third Class.
Total Months Served - 4 Years 1 Month 9 Days.
Present Occupation - Electric Rewinding And Repairing Motors.

BILLY O. DERBY
Date Of Induction - July 25, 1943.
Branch Of Service - Navy.
Training Stations - Farragut, Idaho, New Orleans, Louisiana, Miami, Florida, Bethesda, Maryland, Annapolis, Maryland, San Pedro, California.
Date Of Embarkation - July 7, 1947.
Theatre Of Operation - China, Philippine Island.
Rank - Pharmacist's Mate Second Class.
Total Months Served - 48 Months.
Still In Service.

JOHN A. DETHLEFS
Date Of Induction - December 22, 1942.
Branch Of Service - Army.
Training Stations - Fort Bliss, Texas.
Date Of Embarkation - August 23, 1943.
Theatre Of Operation - South West Pacific.
Engagements - British New Guinea, Dutch New Guinea, Philippines.
Medals Earned - Liberation Philippine, 3 Bronze Stars, Good Conduct Medal, Asiatic-Pacific Theatre Campaign Ribbon.
Date Returned To U. S. - May 2, 1945.
Discharge Station - Jefferson Barracks, Missouri.
Date Of Discharge - September 23, 1945.
Rank - Technician Fifth Grade.
Total Months Served - 34 Months.
Present Occupation - Lumber Company Manager.

EDWIN E. DOLL
Date Of Induction - February 26, 1942.
Branch Of Service - Air Corps.
Training Stations - Kelly Preflight Training, Ballinger, Texas, Primary Training Ellington Field, Pre-Navigation Training Hondo, Texas, Advance Navigation.
Discharge Station - March Field, California.
Date Of Discharge - December 18, 1945.
Rank - First Lieutenant.
Total Months Served - 45 Months.
Present Occupation - Banking.

FRANK J. DOLL
Date Of Induction - March 17, 1943.
Branch Of Service - Army Postal Service.
Training Stations - Camp Robinson, Arkansas, West Chester, Pennsylvania, Fort Belvior, Virginia.
Date Of Embarkation - December 5, 1943.
Theatre Of Operation - European.
Engagements - Normandy, Northern France, Rhineland, Central Europe.
Medals Earned - European African Middle Eastern Theatre, Good Conduct.
Date Returned To U. S. - November 2, 1945.
Discharge Station - Camp McCoy, Wisconsin.
Date Of Discharge - November 9, 1945.
Rank - Private First Class.
Total Months Served - 33 Months.
Present Occupation - Insurance Agency.

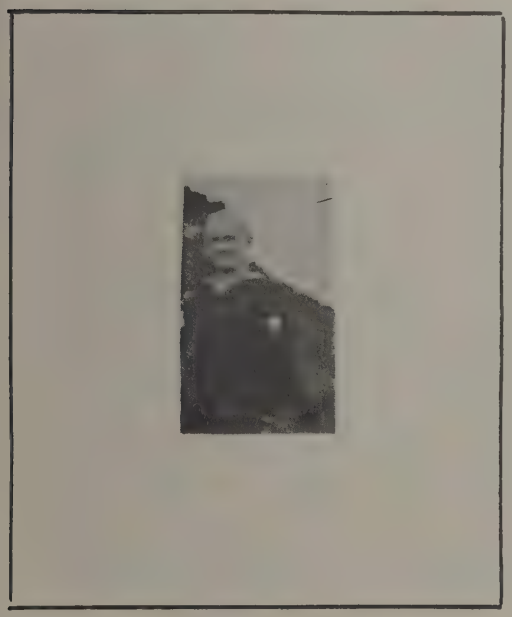

VERNON L. DINGES
Date Of Induction - October 22, 1942.
Branch Of Service - Navy.
Training Stations - Great Lakes, Illinois, Indiana University, Camp Allen, Norfolk, Virginia.
Date Of Embarkation - September 19, 1943.
Theatre Of Operation - European Theatre.
Engagements - Amphibious Supply Base, Exeter, Devon, England.
Date Returned To U. S. - September 27, 1947.
Discharge Station - Minneapolis, Minnesota.
Date Of Discharge - March 3, 1946.
Rank - Petty Officer First Class.
Total Months Served - 40 Months.
Present Occupation - Postmaster.

ROBERT J. DONALDSON
Date Of Induction - June 7, 1943.
Branch Of Service - Navy.
Training Stations - Farragut, Idaho, Norfolk, Virginia, USS Denebola, USS Alcar, USS Kennedy.
Date Of Embarkation - December 13, 1943.
Theatre Of Operation - European.
Engagements - Anti-Submarine Warfare.
Date Returned To U. S. - April 7, 1946.
Discharge Station - Boston, Massachusetts.
Date Of Discharge - April 10, 1946.
Rank - Torpedoman Third Class.
Total Months Served - 33 Months.
Present Occupation - Bellman.

LUE ECKHARDT
Date Of Induction - June 5, 1943.
Branch Of Service - WAC.
Training Stations - Daytona Beach, Florida, Alpine, Texas, Fort George Meade, Maryland, Fort Oglethorpe, Georgia.
Date Of Embarkation - June 11, 1944.
Theatre Of Operation - Asiatic-Pacific Theatre, Brisbane, Australia, Port Moresby, New Guinea, Leyte, Philippine Islands.
Medals Earned - Asiatic-Pacific Campaign, Philippine Liberation Ribbon, Good Conduct Medal, WAC Service Ribbon.
Date Returned To U. S. - October 22, 1945.
Discharge Station - Camp Beale, California.
Date Of Discharge - November 1, 1945.
Rank - Corporal.
Total Months Served - 27 Months.
Present Occupation - Teacher.

JAMES STANLEY EDMISTER
Date Of Induction - December 27, 1944.
Branch Of Service - Army.
Theatre Of Operation - Occupation Duty On Guam And Iwo Jima.
Medals Earned - Pacific Service, Good Conduct.
Dishharge Stations - Fort Sheridan, Illinois.
Date Of Discharge - September 19, 1946.
Rank - Private.
Total Months Served - 21 Months.
Present Occupation - Farming.

JERALD E. FREEMAN
Date Of Induction - December 29, 1944.
Branhc Of Service - Infantry.
Training Stations - Camp Joseph T. Robinson, Arkansas.
Date Of Embarkation - May 28, 1945.
Theatre Of Operation - Asiatic-Pacific.
Medals Earned - Good Conduct.
Date Returned To U. S. - July 13, 1946.
Discharge Station - Fort Sam Houston, Texas.
Date Of Discharge - July 26, 1946.
Rank - Staff Sergeant.
Total Months Served - Nineteen.
Present Occupation - Crane Operator.

WESLEY A. GEIDEL
Date Of Induction - November 10, 1943.
Branch Of Service - Navy.
Training Stations - Farragut, Idaho, Norman, Oklahoma.
Date Of Embarkation - July 4, 1944.
Theatre Of Operation - Asiatic-Pacific.
Date Returned To U. S. - December 14, 1945.
Discharge Station - Minneapolis, Minnesota.
Date Of Discharge - May 9, 1946.
Rank - Aviation Electrician Technician Mate Third Class.
Total Months Served - 2 Years 6 Months.
Present Occupation - Implement Parts Man.

HEROLD F. GARRISON
Date Of Induction - September 19, 1944.
Branch Of Service - Army.
Training Stations - Fort Leavenworth, Kansas.
Date Of Embarkation - February 9, 1945.
Theatre Of Operation - Pacific Theatre, Asiatic-Pacific.
Engagements - Philippine Liberation.
Medals Earned - Asiatic-Pacific Theatre Ribbon W/1 Bronze Battle Star, Philippine Liberation Ribbon, Victory Medal, Army Of Occupation Medal.
Date Returned To U. S. - September, 1946.
Discharge Station - Fort Sheridan, Illinois.
Date Of Discharge - November 27, 1946.
Rank - Sergeant.
Total Months Served - 26 Months.

ROY E. GARRISON
Date Of Induction - Enlisted January 1, 1942.
Branch Of Service - Navy.
Training Stations - Omaha, Nebraska, Sandy Hook Station, Howard E. Harris, New London, USS General William Mitchell, Parramore, USS Merrial, USS Sellstrom, Boston, Massachusetts.
Discharge Station - New York City, New York.
Date Of Discharge - August 13, 1946.
Rank - Seaman First Class.
Total Months Served - 55 Months.

WILBERT L. GARRISON
Date Of Induction - March 24, 1942.
Branch Of Service - Army.
Date Of Embarkation - March 23, 1944.
Theatre Of Operation - Normandy, Northern France, Ardennes, Rhineland, Central Europe.
Medals Earned - American Theatre Ribbon, European African Middle Eastern Theatre Ribbon W/1 Silver Battle Star, Bronze Service Arrowhead, 3 Overseas Bars, 1 Service Stripe, Good Conduct Medal, Bronze Star Medal.
Date Returned To U. S. - October 13, 1945.
Discharge Station - Fort Sheridan, Illinois.
Date of Discharge - October 28, 1945.
Rank - Private First Class.
Total Months Served - 43 Months.

DONALD C. GROSS
Date Of Induction - October 8, 1945.
Branch Of Service - Navy.
Training Stations - San Diego, California, Shoemaker, California.
Theatre Of Operation - American.
Discharge Station - Shoemaker California.
Date Of Discharge - August 21, 1946.
Rank - Seaman First Class.
Total Months Served - 10 Months 15 Days.
Present Occupation - Student.

WILLIAM GROEPPER, JR.
Date Of Induction - November 19, 1942.
Branch Of Service -Navy.
Training Stations - Great Lakes, Illinois, Memphis, Tennessee.
Date Of Embarkation - July 7, 1944.
Theatre Of Operation - South Pacific.
Engagements - Philippines, South China Sea, Okinawa, Japan.
Medals Earned - Air Medals 4, Presidential Citation W/1 Star, Asiatic-Pacific Ribbon W/6 Stars, Good Conduct Medal, Philippine Liberation W/2 Stars, Victory Medal, American Theatre, Air Crew Wings W/3 Gold Stars.
Date Returned To U. S. - May 1, 1945.
Discharge Station - Minneapolis, Minnesota.
Date Of Discharge - February 8, 1946.
Rank - AOM Second Class.
Total Months Served - 39 Months.

HENRY ERNEST GROEPPER
Date Of Induction - November 8, 1940.
Training Stations - Coast Guard.
Training Stations - Port Townsend, Washington, E. I., New York, Norfolk, Virginia, New London, Connecticut.
Date Of Embarkation - February 5, 1941.
Theatre Of Operation - American, European.
Engagements - Anti-Submarine Warfare, Convoy Duty.
Medals Earned - Pre-Pearl Harbor W/1 Star, American, European, Good Conduct.
Date Returned To U. S. - June 5, 1945.
Discharge Station - Brooklyn, New York.
Date Of Discharge - September 10, 1945.
Rank - Chief Quartermaster.
Total Months Served - 58 Months.
Present Occupation - Longshoreman.

PAUL H. GRULKE
Date Of Induction - September 2, 1942.
Branch Of Service - Air Force.
Training Stations - Sheppard Field, Wichita Falls, Texas, Chanute Field, Rantoul, Illinois, Petersen Field, Colorado Springs, Colorado.
Theatre Of Operation - American.
Discharge Station - Petersen Field, Colorado.
Date Of Discharge - July 8, 1943.
Rank - Corporal.
Total Months Served - 10 Months 5 Days.
Present Occupation - Owner Harlan Appliance Company.

DUANE A. GRULKE
Date Of Induction - February 1, 1941.
Branch Of Service - Dental Corps.
Training Stations - Fort Des Moines, Iowa, Camp Barkeley, Texas, Fort Clark, Texas, Camp Swift, Texas, European Theatre.
Date Of Embarkation - August 30, 1944.
Theatre Of Operation - European Theatre.
Engagements - Rhineland, Central Europe.
Medals Earned - Bronze Star.
Date Returned To U. S. - December 6, 1944.
Discharge Station - Indiantown Gap, Pennsylvania.
Date Of Discharge - December 7, 1945.
Rank - Captain.
Total Months Served - 58 Months.
Present Occupation - Dentist.

CARL W. GUSTAFSEN
Date Of Induction - Enlisted November 24, 1941.
Branch Of Service - Navy.
Training Stations - Great Lakes, Illinois.
Date Of Embarkation - December 23, 1941.
Theatre Of Operation - Pacific Ocean.
Engagements - 10 Engagements.
Date Returned To U. S. - September 15, 1945.
Discharge Station - Minneapolis, Minnesota.
Date Of Discharge - October 1, 1945.
Rank - Machinist Mate Second Class.
Total Months Served - 46 Months 8 Days.
Present Occupation - Labor.

JOHN HAGEBOECK
Date Of Induction - February 10, 1941.
Branch Of Service - Field Artillery.
Training Stations - Camp Claiborne, Louisiana, North Ireland, Fort Sill, Oklahoma, Camp Roberts, California.
Date Of Embarkation - January, 1942, March, 1943.
Theatre Of Operation - North Ireland, European, Pacific-Asiatic.
Engagements - New Guinea, Philippine.
Medals Earned - Purple Heart, Bronze Star W/1 Oak Leaf Cluster.
Date Returned To U. S. - September, 1942, October, 1945.
Discharge Station - Fort Sam Houston, Texas.
Date Of Discharge - january 31, 1946.
Rank - Captain.
Total Months Served - 5 Years.
Present Occupation - Salesman.

ARTHUR E. HAGEDORN
Date Of Induction - March 17, 1942.
Branch Of Service - Signal Corps.
Training Stations - Camp Crowder, Missouri, Vent Hill, Virginia.
Theatre Of Operation - American.
Discharge Station - Fort Myer, Virginia.
Date Of Discharge - October 23, 1945.
Rank - Staff Sergeant.
Total Months Served - 43 Months.
Present Occupation - Manager Meat Market.

HAROLD L. HANSEN
Date Of Induction - January 16, 1943.
Branch Of Service - Army.
Training Stations - Camp Callan, California, Camp Davis, South Carolina, Fort Bliss, Texas.
Date Of Embarkation - January 10, 1944.
Theatre Of Operation - South West Pacific.
Engagements - Leyte, Luzon.
Medals Earned - Good Conduct, 2 Combat Stars.
Date Returned To U. S. - January 28, 1946.
Discharge Station - Fort Leavenworth, Kansas.
Date Of Discharge - February 3, 1946.
Rank - Sergeant.
Total Months Served - 36 Months 18 Days.
Present Occupation - Farming.

MAX L. HARDER
Date Of Induction - January 16, 1943.
Branch Of Service - Air Corps.
Training Stations - Santa Ana, California, Thunderbird Field, Glendale, Arizona, War Eagle Field, Lancaster, California, Marfa, Texas, Rapid City, South Dakota.
Date Of Embarkation - January 24, 1945.
Theatre Of Operation - European.
Engagements - Rhineland, Central Europe.
Medals Earned - Air Medal W/2 Oak Leaf Clusters, European Theatre.
Date Returned To U. S. - July 26, 1945.
Discharge Station - Tinker Field, Oklahoma City, Oklahoma.
Date Of Discharge - January 13, 1947.
Rank - First Lieutenant.
Total Months Served - 48 Months.
Present Occupation - Construction Foreman.

CALVIN J. HARRIS
Date Of Induction - July 8, 1943.
Branch Of Service - Navy.
Training Stations - Northfield, Minnesota, Great Lakes, Illinois,
Date Of Embarkation - January 29, 1944.
Theatre Of Operation - European.
Medals Earned - American Theatre, European Theatre, Navy Unit Commendation Ribbon, Good Conduct Ribbon.
Date Returned To U. S. - December 6, 1946.
Discharge Station - Port Launtery, North Africa.
Date Of Discharge - June 24, 1946.
Rank - HA First Class.
Total Months Served - 35 Months.
Present Occupation - Hog Buyer And Feed Salesm. a.

RAY F. HEESCH
Date Of Induction - January 27, 1944.
Branch Of Service - Army.
Training Stations - Fort Leavenworth, Kansas, Camp Lee, Virginia, Long Island, New York.
Discharge Stations - Camp Beale, California.
Date Of Discharge - December 8, 1945.
Rank - Private First Class.
Total Months Served - 22 Months.
Present Occupation - Shoe Store Manager.

ART L. HILEY
Date Of Induction - April 20, 1942.
Branch Of Service - Infantry.
Training Stations - Camp Roberts, California, Camp Pickett, Virginia.
Date Of Embarkation - October 24, 1942.
Theatre Of Operation - European Theatre.
Date Returned To U. S. - May 26, 1945.
Discharge Station - Jefferson Barracks, Missouri.
Date Of Discharge - June, 1945.
Rank - Sergeant.
Total Months Served - 3 Years 1 Month 11 Days.

ROBERT L. HINZ
Date Of Induction - March 21, 1945.
Branch Of Service - Infantry.
Training Stations - Camp Maxey, Texas, Fort McPherson, Georgia.
Medals Earned - Victory, Expert Infantry.
Discharge Station - Fort Sheridan, Illinois.
Date Of Discharge - October 23, 1946.
Rank - Sergeant.
Total Months Served - 19 Months 3 Days.
Present Occupation - Farmer.

RONALD W. HINZ
Date Of Induction - June 6, 1942.
Branch Of Service - Army Medical Corps.
Training Stations - Fort Leavenworth, Kansas, Camp Robinson, Arkansas, Camp Hood, Texas, University Of Louisiana.
Discharge Station - Camp Hood, Texas.
Date Of Discharge - February 8, 1946.
Rank - Technical Sergeant.
Total Months Served - 44 Months.
Present Occupation - Student.

HARRY O. HODDER
Date Of Induction - April, 1941.
Branch Of Service - Army Air Force.
Training Stations - Alamogordo, New Mexico, Tucson, Arizona.
Date Of Embarkation - March, 1942.
Engagements - India, China, C.B.I. Rescue Squad.
Date Of Discharge - November, 1945.
Total Months Served - 27 Months.

DWIGHT R. HURD
Date Of Induction - November 5, 1942.
Branch Of Service - Army.
Training Stations - Camp Joseph T. Robinson, Little Rock, Arkansas, Fort Leonard Wood, Missouri.
Date Of Embarkation - February 26, 1946.
Theatre Of Operation - American Theatre, European Theatre.
Medals Earned - American Theatre, European Theatre, Good Conduct, Victory Medal.
Discharge Station - Camp Grant, Illinois.
Date Of Discharge - March 6, 1946.
Rank - Private First Class.
Total Months Served - 3 Years 4 Months.
Present Occupation - Engineer.

EDWIN HOLTZ
Date Of Induction - April 21, 1942.
Branch Of Service - Field Artillery.
Training Stations - Fort Crook, Nebraska, Fort Leavenworth, Kansas, Fort Sill, Oklahoma, England.
Date Of Embarkation - February 11, 1944.
Theatre Of Operation - European Theatre.
Engagements - Normandy, Northern France, Rhineland, Ardennes.
Medals Earned - European Theatre W/4 Service Stars, Purple Heart, Good Conduct.
Date Returned to U. S. - May 5, 1945.
Discharge Station - Camp Carson, Colorado.
Date Of Discharge - September 7, 1945.
Rank - Technician Third Grade.
Total Months Served - 41 Months.
Present Occupation - Mechanic.

MARVIN M. HOLTZ
Date Of Induction - May 28, 1942.
Branch Of Service - Army Air Force.
Training Stations - Jefferson Barracks, Missouri, Salt Lake City, Utah, Spokane, Washington, Gowen Field, Boise, Idaho, Fort Wayne, Indiana.
Discharge Station - Fort Wayne, Indiana.
Date Of Discharge - December 5, 1945.
Rank - Master Sergeant.
Total Months Served - 42 Months.
Present Occupation - Farming.

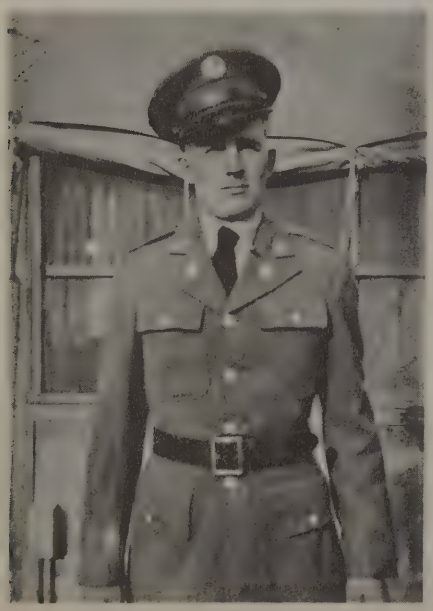

MERVIN E. HOLTZ
Date Of Induction - March 24, 1942.
Branch Of Service - Infantry.
Training Stations - Camp Barkeley, Texas, Louisiana, California Desert, Trinidad, Florida.
Date Of Embarkation - December, 1943.
Date Returned to U. S. - February 20, 1945.
Rank - Private First Class.
Total Months Served - 44 Months 15 Days.
Present Occupation - Farming.

FRED J. HOLTZ, JR.
Date Of Induction - September 18, 1944.
Branch Of Service - Infantry.
Training Stations - Camp Hood, Texas, Camp Campbell, Kentucky, Fort Benning Georgia.
Discharge Station - Camp Campbell, Kentucky.
Date Of Discharge - November 11, 1946.
Rank - Staff Sergeant.
Total Months Served - 26 Months.
Present Occupation - Farming.

RAYMOND H. HOLTZ
Date Of Induction - August 26, 1942.
Branch Of Service - Field Artillery.
Training Stations - Camp Robinson, Arkansas, Camp Butner, South Carolina, Camp Adair And Camp White, Oregon, Fort Louis, Washington, Camp San Luis Obispo, Camp Callan, Camp Beale, Camp Stonemann, California.
Date Of Embarkation - July 28, 1944.
Theatre Of Operation - South West Pacific.
Engagements - Leyete, Philippine Islands, Okinawa.
Date Returned to U. S. - January 4, 1946.
Discharge Station - Fort Leavenworth, Kansas.
Date Of Discharge - January 12, 1946.
Rank - Sergeant.
Total Months Served - 40 Months.
Present Occupation - Farming.

LAVERNE ISAAC
Date Of Induction - August 27, 1942.
Branch Of Service - Aviation Mechanic.
Training Stations - Fort Crook, Nebraska, Jefferson Barracks, Missouri, Moultrie, Georgia, Marianna, Florida, Kerns, Utah.
Date Of Embarkation - 1945.
Theatre Of Operation - South West Pacific.
Engagements - Marianas Islands, Guam Saipan, Okinawa.
Medals Earned - 3 Battle Stars, Victory, Good Conduct.
Discharge Station - Fort Leavenworth, Kansas.
Date Of Discharge - January 19, 1946.
Rank - Corporal.
Total Months Served - 40 Months.
Present Occupation - Farming.

MERRITT B. JENSEN
Date Of Induction - July 27, 1943.
Branch Of Service - Army.
Training Stations - Camp Adair, Oregon, Fort Leonard Wood, Missouri.
Date Of Embarkation - December 10, 1944.
Theatre Of Operation - European Theatre.
Engagements - Rhineland, Central Europe.
Date Returned To U. S. - October 9, 1945.
Discharge Station - Fort Leavenworth, Kansas.
Date Of Discharge - February 2, 1946.
Rank - Technician Fourth Grade.
Total Months Served - 30 Months.
Present Occupation - High School Prinicipal.

MAX E. JENSEN
Date of Induction - November 16, 1940.
Branch of Service - Air Force.
Training Stations - Jefferson Barracks, Chanute Field, Illinois, Keesler Field, Mississippi.
Theatre of Operation - American.
Medals Earned - American Theatre Ribbon, American Defense Ribbon, Good Conduct Medal, World War II Victory Medal.
Discharge Station - Lowery Field, Colorado.
Date of Discharge - November 26, 1945.
Rank - Staff Sergeant.
Total Months Served - 60 Months.
Present Occupation - Carpenter.

EDWIN T. JENSEN
Date Of Enlistment - July 1, 1942.
Branch Of Service - Navy.
Training Stations - San Diego, California, U. S. S. Boyd.
Date Of Embarkation - July 12, 1943.
Theatre Of Operation - Pacific Ocean.
Engagements - Marshall Islands, Gilbert Islands, Nauree, Hollandria, New Guinea, Marianas, Guam, Truk, Saipan, Philippines, Tinian, Iwo Jima, Mt. Surbachi, Okinawa, Sukiyoki Ryukus.
Medals Earned - World War II Victory Medal, Philippine Liberation, W/2 Stars, American Area Campaign, Asiatic-Pacific, Area Campaign W/9 Stars.
Date Returned To U. S. - September 25, 1945.
Discharge Station - Bremerton, Washington.
Date Of Discharge - December 15, 1945.
Rank - Gunners Mate.
Total Months Served - 3 Years 5 Months 15 Days.

GUDMUN E. JENSEN
Date Of Induction - October 30, 1943.
Branch Of Service - Navy.
Training Stations - Camp Peary, Virginia, Gulfport, Mississippi.
Date Of Embarkation - March 15, 1944.
Theatre Of Operation - South Pacific.
Engagements - Russel Islands, Banicka Admiralty, Islands, Manus.
Date Returned To U. S. - January 7, 1945.
Discharge Station - Corona, California.
Date Of Discharge - April 6, 1945.
Rank - Carpenter's Mate First Class.
Total Months Served - 17 Months.
Served 22 Months In World War I.

HARRY GUDMAN JENSEN
Date Of Enlistment - June 2, 1945.
Branch Of Service - Navy.
Training Stations - Great Lakes, Illinois.
Date Of Embarkation - September 28, 1945.
Theatre Of Operation - Asiatic-Pacific, American Theatre.
Medals Earned - World War II Victory Medal, American Area Campaign Medal, Asiatic-Pacific Campaign Medal.
Date Returned To U. S. - May 28, 1946.
Discharge Station - Minneapolis, Minnesota.
Date Of Discharge - July 25, 1946.
Rank - Seaman First Class.
Total Months Served - 14 Months.
Present Occupation - Custom Tractor Work.

RUSSELL I. JENSEN
Date Of Induction - March 4, 1943.
Branch Of Service - Naval Aviation.
Training Stations - Mivernon, Iowa, Thatcher, Arizona. St. Marys College, California, Livermore, California Corpus Christi, Texas, Norman, Oklahoma, Quonset Point, Rhode Island, Boca Chica, Florida, Virginia Beach, Virginia.
Medals Earned - American, Victory, World War II, Good Conduct.
Date Returned To U. S. - April 1, 1946.
Discharge Station - Virginia Beach, Virginia.
Rank - Seaman First Class.
Total Months Served - 37 Months 15 Days.

LYLE A. JENSEN
Date Of Induction- December 28, 1944.
Training Stations - Camp Roberts, California.
Date Of Embarkation - June 4, 1945.
Theatre Of Operation - Asaitic-Pacific.
Engagements - Yokohama, Japan.
Medals Earned - Philippine Liberation Ribbon.
Date Returned To U. S. - January 23, 1946.
Discharge Station - Fort Leavenworth, Kansas.
Date Of Discharge - January 30, 1946.
Rank - Private First Class.
Total Months Served - 13 Months.
Present Occupation Laborer.

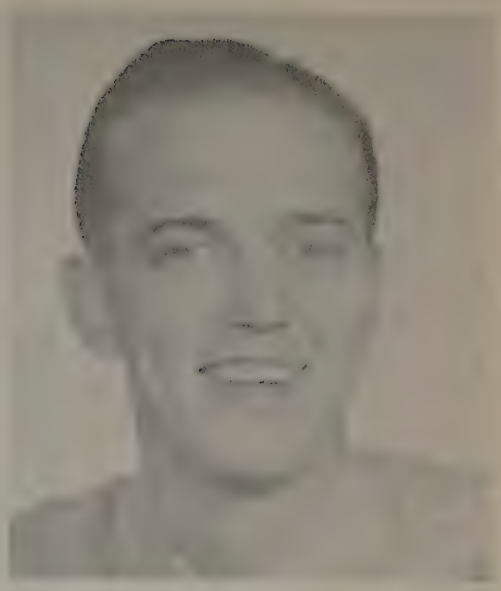

RONALD C. JOHNSON
Date Of Induction - January 10, 1944.
Branch Of Service - Infantry.
Training Stations - Fort Sheridan, Illinois, Fort Eustis, Virginia, Camp Stewart, Georgia, Fort Bliss, Texas, Camp Maxey, Texas.
Date Of Embarkation - January 1, 1945.
Theatre Of Operation - European.
Engagements - Bulge, Rhineland, Central Europe.
Medals Earned - 3 Battle Stars, Purple Heart, Good Conduct, Presidential Citation, Distinguished Unit Badge, World War II Victory.
Date Returned To U. S. - December 6, 1945.
Discharge Station - Camp Grant, Illinois.
Date Of Discharge - December 12, 1945.
Rank - Staff Sergeant.
Total Months Served - 24 Months.
Present Occupation - Manager Alfalfa Mill. .

BYRON K. JONES
Date Of Induction - October 14, 1942.
Branch Of Service - Air Corps.
Training Stations - Sheppard Field, Texas, Lowry Field, Colorado, Luke Field, Arizona, Gila Bend, Arizona, Ajo, Arizona, Williams Field, Arizona.
Date Of Embarkation - February 28, 1945.
Theatre Of Operation - European Theatre.
Engagements - Normandy, France, Southern France.
Medals Earned - American Theatre Ribbon, European Theatre, European African Middle Eastern Theatre Ribbon, Expert Carbine, Victory Medal World War II, Good Conduct, U. S. A. Official Photography Medal.
Date Returned To U. S. - September 2, 1945.
Discharge Station - Camp Atterbury, Indiana.
Date Of Discharge - February 20, 1946.
Rank - Sergeant.
Total Months Served - 42 Months.

ROBERT E. JONES
Date Of Induction - January 16, 1943.
Branch Of Service - Army.
Training Stations - Fort Warren, Wyoming, Stockton, California, Jungle Training.
Date Of Embarkation - June 7, 1943.
Theatre Of Operation - Pacific Theatre.
Engagements - Oahu.
Medals Earned - Asiatic-Pacific Theatre Ribbon, Good Conduct, Victory, 4 Overseas Bars.
Date Returned To U. S. - August 17, 1945.
Discharge Station - Fort Sheridan, Illinois.
Date Of Discharge - December 7, 1945.
Rank - Private First Class.
Total Months Served - 34 Months.
Present Occupation - Arden Creamery.

JEANNETTE M. KORPE
Date Of Enlistment - January 19, 1945.
Branch Of Service - Army.
Training Stations - Colorado Springs, Colorado.
Discharge Station - Canton, Iowa.
Date Of Discharge - October 19, 1945.

EDWARD KORPE
Date Of Induction - March 8, 1941.
Branch Of Service - Army.
Training Stations - Fort Custer, Michigan, Kentucky, Tennessee, Arkansas, Louisiana, Fort Dix, New Jersey.
Date Of Embarkation - February 19, 1942.
Theatre Of Operation - European.
Engagements - France, Normandy, Bulge.
Date Returned To U. S. - March 19, 1945.
Discharge Station - Fort Custer, Michigan.
Date Of Discharge - October 20, 1945.

CLARENCE KARDELL
Date Of Induction - June 13, 1944.
Branch Of Service - Army.
Training Stations - Camp Stewart, Georgia, Camp Gordon, Georgia, Camp Miles Standish, Massachusetts.
Date Of Embarkation - February 10, 1945.
Theatre Of Operation - European.
Engagements - European Middle Eastern Army Occupation.
Medals Earned - Victory, European African Middle Eastern Theatre Ribbon W/2 Bronze Battle Stars, Army Of Occupation Medal, Good Conduct Medal, Purple Heart, Presidential Citation.
Date Returned To U. S. - June 8, 1946.
Dishcarge Station - Fort Sheridan, Illinois, June 13, 1946.
Rank - Technician Fifth Grade.
Total Months Served - 24 Years.

ALLEN E. KARSTENS
Date Of Induction - December 18, 1940.
Branch Of Service - Air Corps.
Training Stations - Fort Worth, Texas, Randolph Field, Texas, Kelly Field, San Antonio, Texas.
Date Of Embarkation - November 20, 1942.
Theatre Of Operation - European Theatre, Africa.
List Engagements - African Campaign.
Medals Earned - Air Medal W/1 Oak Leaf Cluster.
Date Returned To U. S. - June 6, 1945.
Discharge Station - San Antonio, Texas.
Date Of Discharge - February 13, 1946.
Rank - Major.
Total Months Served - 62 Months.
Present Occupation - Meat Salesman.
Shot down and was Prisoner of War March, 1943-June, 1945.

VERNON KARSTENS
Date Of Induction - September 25, 1942.
Branch Of Service - Air Corps.
Date Of Embarkation - January, 1945.
Theatre Of Operation - South Pacific.
Engagements - 35 Missions Over Japan.
Medals Earned - Distinguished Flying Cross, Air Medal W/5 Oak Leaf Clusters.
Date Returned To U. S. - October, 1945.
Discharge Station - San Bernardino, California.
Date Of Discharge - October, 1945.
Rank - First Lieutenant.
Total Months Served - 31 Months.
Present Occupation - Farming.

GLENN KNISLEY
Date Of Induction - September 19, 1944.
Branch Of Service - Navy.
Training Stations - Farragut, Idaho.
Date Of Embarkation - February 16, 1945.
Theatre Of Operation - Pacific.
Engagements - Philippines, Iwo Jima, Okinawa, Occupation Of Japan.
Date Returned To U. S. - January, 1946.
Discharge Station - Minneapolis, Minnesota.
Date Of Discharge - January 8, 1946.
Rank - Motor Machinist Mate Third Class.
Total Months Served - 1 Year 3 Months.
Present Occupation - Painter.

EUGENE F. KNOTT
Date Of Induction - Enlisted April, 1942.
Branch Of Service - Navy.
Training Stations - New York City, New York, Jacksonville, Florida.
Discharge Station - Great Lakes, Illinois.
Date Of Discharge - December 31, 1945.
Rank - Lieutenant.
Total Months Served - 42 Months.
Present Occupation - Mechanical Engineer.

LAWRENCE F. KOHLSCHEEN
Date Of Induction - September 19, 1941.
Branch Of Service - Ordnance.
Training Stations - Fort Warren, Wyoming, St. Louis, Missouri, Fort Devens, Massechusetts.
Date Of Embarkation - March 30, 1943.
Theatre Of Operation - European.
Engagements - Persian Gulf Command, Iran.
Medals Earned - Good Conduct.
Date Returned To U. S. - August 10, 1945.
Discharge Station - Fort Sheridan, Illinois.
Date Of Discharge - October 7, 1945.
Rank - Technician Fifth Grade.
Total Months Served - 48 Months.
Present Occupation - Farmer.

ORVAL A. KROHN
Date Of Induction - March 27, 1944.
Branch Of Service - Army.
Training Stations - North Camp Hood, Texas.
Date Of Embarkation - December 27, 1944.
Theatre Of Operation - Pacific.
Medals Earned - Battle Star, Good Conduct Ribbon.
Date Returned To U. S. - December 27, 1945.
Discharge Station - Fort Leavenworth, Kansas.
Date Of Discharge - January 9, 1946.
Rank - Private First Class.
Total Months Served - 21 Months 13 Days.
Present Occupation - Section Laborer.

HAROLD H. KUHR
Date Of Induction - November 19, 1942.
Branch Of Service - Navy.
Training Stations - Great Lakes, Illinois, Memphis, Tennessee.
Date Of Embarkation - August 24, 1944.
Theatre Of Operation - South Pacific.
Engagements - Occupation Of Mindoro, Luzon, China Sea, Iwo Jima, Okinawa, Kerama, Strikes On Nansei Shoto, Tokyo, Kyushu, Kobe, Jap Fleet In East China Sea.
Medal Earned - Presidental Citation - Good Conduct, European Theatre, Asiatic Theatre, Philippine Liberation.
Date Returned To U. S. - May 4, 1945.
Discharge - Minneapolis, Minnesota, February 16, 1946.
Rank - AOM First Class.
Total Months Served - 39 Months.
Present Occupation - Clerk.

JAMES P. KYLE
Date Of Induction - June 14, 1942.
Branch Of Service - Air Corps.
Training Stations - Kelly Field, Texas, Wichita Falls, Texas, Paterson, New Jersey, Salt Lake City, Utah, Herington, Kansas, Seattle, Washington, Chico, California, Sioux City, Iowa.
Discharge Station - Army Air Base, Sioux City, Iowa.
Date Of Discharge - November 14, 1945.
Rank - Sergeant.
Total Months Served - 41 Months.
Present Occupation - Pharmacist.

ALVIN D. LESLIE
Date Of Induction - January 27, 1944.
Branch Of Service - Army.
Training Stations - Camp Butner, North Carolina.
Date Of Embarkation - October 22, 1944.
Theatre Of Operation - European.
Engagements - Northern France, Central Europe.
Medals Earned - Good Conduct, 2 Battle Stars.
Date Returned To U. S. - December 12, 1945.
Discharge Station - Fort Leavenworth, Kansas.
Date Of Discharge - January 2, 1946.
Rank - Technician Fifth Grade.
Total Months Served - 23 Months.
Present Occupation - Bridge Carpenter.

WILLIS GEORGE LIPPOLD
Date Of Induction - December 29, 1942.
Branch Of Service - Quartermaster.
Training Stations - Camp Dodge, Iowa, Fort Robinson, Nebraska, Fort Bevoir, Virginia, Cat Island, Mississippi.
Date Of Embarkation -May 12, 1944.
Theatre Of Operation - European Theatre.
Engagements - Rome-Arno, Northern Apennines.
Medals Earned - 3 Overseas Bars, 1 Service Stripe, Good Conduct, World War II Victory Ribbon, European African Middle Theatre Ribbon W/2 Bronze Stars.
Discharge Station - Camp Grant, Illinois.
Date Of Discharge - January 3, 1946.
Rank - Staff Sergeant.
Total Months Served - 3 Years 5 Days.
Present Occupation - Farmer.

LORING FRED LIPPOLD
Date Of Induction - June 11, 1945.
Branch Of Service - Infantry.
Training Stations - Fort Leavenworth, Kansas, Camp Fannin, Texas, Fort Riley, Texas, Camp Pickett, Virginia.
Date Of Embarkation - December 11, 1945.
Theatre Of Operation - European.
Medals Earned - Army Occupation Medal, World War II Victory Ribbon.
Date Returned To U. S. - October 19, 1946.
Discharge Station - Fort George Meade, Maryland.
Date Of Discharge - November 26, 1946.
Rank - Private First Class.
Total Months Served - 17 Months 16 Days.
Present Occupation - Farmer.

ROBERT J. LUETH
Date Of Induction - November 14, 1942.
Branch Of Service - Navy.
Training Stations - Farragut, Idaho, Minneapolis, Minnesota.
Date Of Embarkation - August 12, 1943.
Theatre Of Operation - South Pacific.
Engagements - New Guinea, Leyte.
Medals Earned - Commendation.
Date Returned To U. S. - January 16, 1946.
Discharge Station - Denver, Colorado.
Date Of Discharge - November, 1948.
Rank - Motor Machinist's Mate First Class.
Total Months Served - 6 Years.

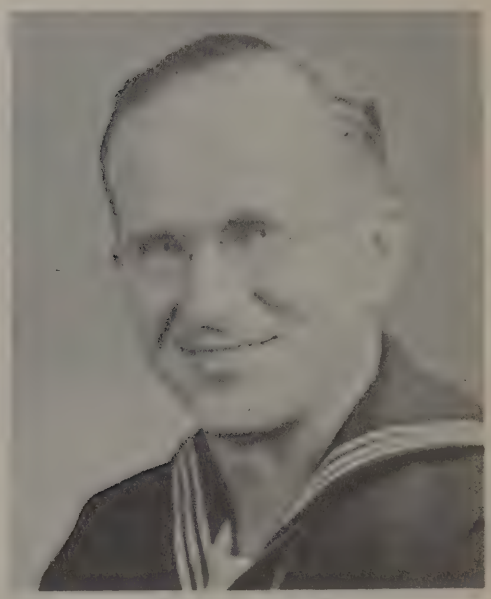

HOWARD LESTER LYON
Date Of Induction - November 7, 1943.
Branch Of Service - Naval Air.
Training Stations - Farragut, Idaho, Jacksonville, Florida, Alameda, California.
Date Of Embarkation - September 17, 1944.
Theatre Of Operation - European Theatre.
Date Returned To U. S. - August 11, 1945.
Discharge Station - Minneapolis, Minnesota.
Date Of Discharge - October.
Rank - SKV Third Class.
Total Months Served - 24 Months.
Present Occupation - Store Manager.

HOWARD A. MAASSEN
Date Of Induction - September 4, 1942.
Branch Of Service - Army Medical Corps.
Training Stations - Camp Barkeley, Texas, Fort Bliss, Texas, Memphis, Tennessee, Camp Butner, North Carolina.
Date Of Embarkation - June 27, 1944.
Theatre Of Operation - Ellesmere, England.
Date Returned To U. S. - July 19, 1945.
Discharge Station - Jefferson Barracks, Missouri.
Date Of Discharge - February 22, 1946.
Rank - Private First Class.
Total Months Served - 41 Months 15 Days.
Present Occupation - Farmer.

GERALD J. MAASSEN
Date Of Induction - June 1, 1942.
Branch Of Service - Army.
Training Stations - Camp Roberts, California, Rice, California, Camp Pickett, Virginia, Indiantown Gap, Pennsylvania.
Date Of Embarkation - September 5, 1943.
Theatre Of Operation - European.
Medals Earned - Purple Heart.
Date Returned To U. S. - September 19, 1945.
Discharge Station - Fort Sheridan, Illinois.
Date Of Discharge - September 27, 1945.
Rank - Private First Class.
Total Months Served - 39 Months.
Present Occupation - Farmer.

RALPH A. MAASSEN
Date Of Induction - July 7, 1942. Enlisted.
Training Stations - San Diego, California.
Date Of Embarkation - September 10, 1942.
Theatre Of Operation - Pearl Harbor, Palmyra Island, Honolulu.
Date Returned To U. S. - March 28, 1945.
Discharge Station - Camp LeJeune, North Carolina.
Date Of Discharge - October 19, 1945.
Rank - Private First Class.
Total Months Served - 39 Months 15 Days.
Present Occupation - Farmer.

LAWRENCE MAJERUS
Date Of Induction - August 31, 1940.
Branch Of Service - Coast Guard.
Training Stations - Omaha, Nebraska, Alameda, California, San Francisco, California, Loleta, California, Tacoma, Washington.
Date Of Embarkation - September 4, 1944.
Theatre Of Operation - Pacific.
Engagements - Leyte, Manila.
Medals Earned - Philippine, American Theatre, Pacific, American Defense.
Date Returned To U. S. - January 1, 1946.
Discharge Station - Cleveland, Ohio.
Date Of Discharge - July 9, 1946.
Rank - Boatswain's Mate First Class.
Total Months Served - 69 Months 15 Days.
Present Occupation - Farming.

ELMER MANDELKOW
Date Of Induction - May 29, 1942.
Branch Of Service - Air Force.
Training Stations - Chanute Field, Illinois, Santa Ana, California, Las Vagas, Nevada, Gowen Field, Boise, Idaho, Wendover Field, Utah.
Date Of Embarkation - December 13, 1943.
Theatre Of Operation - European.
Engagements - Air Offensive Europe, Normandy, Southern France, Northern France.
Medals Earned - Distinguished Flying Cross, Air Medal W/3 Oak Leaf Clusters.
Date Returned To U. S. - September 21, 1944.
Discharge Station - Jefferson Barracks, Missouri.
Date Of Discharge - September 21, 1945.
Rank - Technical Sergeant.
Total Months Served - 40 Months.
Present Occupation - Electrician.

LAWRENCE MANDELKOW
Date Of Induction - December 23, 1942.
Branch Of Service - Field Artillery.
Training Stations - Camp Bowie, Texas, Camp Hood, Texas, Camp Gordon, Georgia, Fort Jackson, South Carolina.
Medals Earned - Good Conduct Ribbon.
Discharge Station - Jefferson Barracks, Missouri.
Date Of Discharge - November 18, 1944.
Rank - Private.
Total Months Served - 23 Months.
Present Occupation - Laborer.

WALTER H. MANDELKOW
Date Of Induction - March 18, 1941.
Branch Of Service - Engineers.
Training Stations - Camp Joseph T. Robinson, Little Rock, Arkansas.
Date Of Embarkation - January 23, 1942.
Theatre Of Operation - Asiatic-Pacific Theatre.
Engagements - East Indies Campaign.
Medals Earned - Asiatic-Pacific, Bronze Star, American Defense, Good Conduct, Presidential Unit Citation.
Date Returned To U. S. - November 6, 1944.
Discharge Station - Sioux Falls, South Dakota.
Date Of Discharge - September 6, 1945.
Rank - Corporal.
Total Months Served - 54 Months.
Present Occupation - Farming.

GALE MARK
Date Of Induction - April 22, 1942.
Branch Of Service - Army.
Training Stations - Victorville, California, Jefferson Barracks, Missouri.
Date Of Embarkation - November 3, 1943.
Theatre Of Operation - Africa, India.
Date Returned To U. S. - November 9, 1945.
Discharge Station - Jefferson Barracks, Missouri.
Date Of Discharge - November 15, 1945.
Rank - Staff Sergeant.
Total Months Served - 43 Served.

LAWRENCE D. McKINNY
Date Of Induction - June 27, 1942.
Branch Of Service - Air Corps.
Training Stations - Camp Mackall, North Carolina, Camp Polk, Louisiana.
Date Of Embarkation - May 5, 1944.
Theatre Of Operation - Pacific.
Engagements - Liberation Of The Phillippines.
Medals Earned - Good Conduct, Purple Heart, Bronze Star.
Date Returned To U. S. - May 23, 1945.
Discharge Station - Fort Sam Houston, Texas.
Date Of Discharge - February 27, 1946.
Rank - Technician Fifth Grade.
Total Months Served - 44 Months.
Present Occupation - Farmer.

ROBERT W. McPHERSEN
Date Of Induction - October 29, 1942.
Branch Of Service - Army.
Training Stations - Camp Barkeley, Texas, Camp Ibis, California, Camp Cooke, California, Sandridge Park And Camp Cedford, England.
Date Of Embarkation - September 29, 1944.
Theatre Of Operation - European.
Engagements - Rhineland, Ardennes.
Medals Earned - World War II Victory Ribbon, American Theatre Campaign, European African Middle Eastern Ribbon W/2 Bronze Service Stars, Purple Heart, Good Conduct Ribbon.
Date Returned To U. S. - March 19, 1945.
Discharge Station - Camp Carson, Colorado.
Date Of Discharge - February 9, 1946.
Rank - Technician Fourth Grade.
Total Months Served - 3 Years 3 Months 11 Days.
Present Occupation - Student.

HERRY E. MEHRENS
Date Of Induction - August 26, 1942.
Branch Of Service - Air Corps.
Training Stations - Fort Crook, Nebraska, Leavenworth, Kansas, Little Rock, Arkansas, Joseph T. Robinson, San Antonio, Texas, Vernon, Texas, Witchita Falls, Texas, Fort Logan, Colorado, Sheppard Field, Texas.
Discharge Station - Fort Logan, Colorado.
Date Of Discharge - October 15, 1945.
Rank - Sergeant.
Total Months Served - 37 Months 15 Days.

DEAN M. MILLER
Date Of Induction - April 15, 1943.
Branch Of Service - Navy.
Training Stations - Del Monte, California, Corpus Christi, Texas, Jacksonville, Florida, San Diego, California, Hutchinson, Kansas.
Theatre Of Operation - Pacific.
Date Returned To U. S. - November 5, 1945.
Discharge Station - Chicago, Illinois.
Date Of Discharge - December 15, 1945.
Rank - Ensign.
Total Months Served - 32 Months.
Present Occupation - Bookkeeper Clerk.

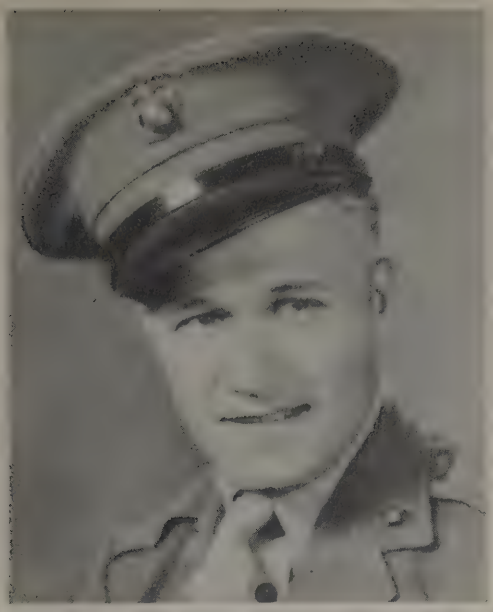

FRED G. MILLER, JR.
Date Of Induction - August 24, 1945.
Branch Of Service - Marine Corps.
Training Stations - San Diego, California, Klamath Falls, Oregon, Camp Pendleton, Oceanside, California.
Discharge Station - Great Lakes, Illinois.
Date Of Discharge - August 30, 1946.
Rank - Private First Class.
Total Months Served - 12 Months.
Present Occupation - Farming.

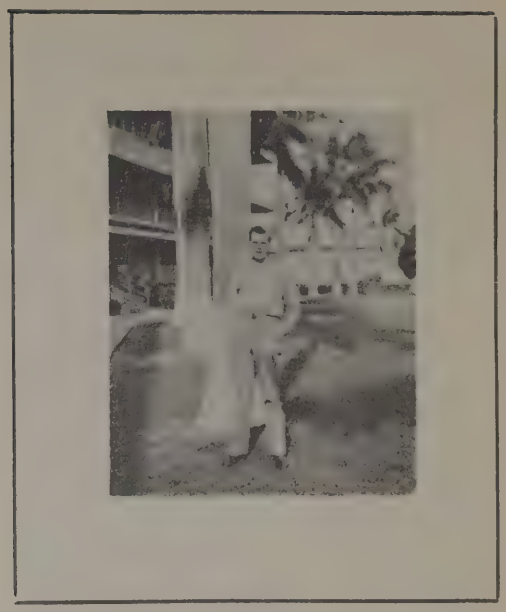

CHARLES LEROY MORGAN
Date Of Induction - February 11, 1944.
Branch Of Service - Air Corps.
Training Stations - Keesler Field, Mississippi, Lowry Field, Colorado, Buckingham Field, Florida, Kingman Field, Arizona, Galveston Field, Texas, Albrook Field, Panama Canal Zone.
Date Of Embarkation - July 3, 1946.
Theatre Of Operation - Carribean.
Medals Earned - Good Conduct, Victory Medal, American Theatre Ribbon.
Date Returned To U. S. - November 29, 1946.
Discharge Station - Fort Bragg, North Carolina.
Date Of Discharge - December 10, 1946.
Rank - Corporal.
Total Months Served - 34 Months.
Present Occupation - College Student.

DICK H. MYERS
Date Of Induction - June 29, 1945.
Branch Of Service - Army.
Date Of Embarkation - December 20, 1945.
Theatre Of Operation - Germany.
Date Returned To U. S. - October 19, 1946.
Discharge Station - Fort Dix, New Jersey.
Date Of Discharge - November 26, 1946.
Rank - Private First Class.
Total Months Served - 16 Month 28 Days.

ROY W. NIEMAN
Branch Of Service - Army.
Training Stations - Camp Dodge, Iowa, Fort Leavenworth, Kansas, Seattle, Washington.
Date Of Embarkation - August 19, 1942.
Theatre Of Operation - Pacific.
Engagements - Ryukyus.
Medals Earned - Good Conduct, Rifle Expert.
Date Returned To U. S. - December 30, 1945.
Date Of Discharge - January 10, 1946.
Rank - Technician Third Class.
Present Occupation - DeKalb Seed Company Employe.

GEORGE K. NELSEN
Date Of Induction - June 28, 1945.
Branch Of Service - Infantry.
Training Stations - Camp J. T. Robinson, Arkansas.
Date Of Embarkation - January 6, 1946.
Theatre Of Operation - European.
Engagements - Vienna, Austria.
Date Reutrned To U. S. - March 10, 1947.
Discharge Station - Fort Sheridan, Illinois.
Date Of Discharge - April 5 , 1947.
Rank - Private First Class.
Total Months Served - 22 Months.

HENRY G. NELSEN
Date Of Induction - March 24, 1942.
Branch Of Serivce - Air Corps, Infantry.
Training Stations - Camp Crowder, Missouri, Drew Field, Florida.
Date Of Embarkation - March 15, 1945, August 28, 1945.
Theatre Of Operation - European And Pacific.
Engagements - Rhineland, Central Germany.
Date Returned To U. S. - June 24, 1945, January 28, 1946.
Discharge Station - Fort Leavenworth, Kansas.
Date Of Discharge - February 4, 1946.
Rank - Staff Sergeant.
Total Months Served - 46 Months 15 Days.
Present Occupation - Truck Driver.

HOWARD NELSEN
Date Of Induction - December 9, 1942.
Branch Of Service - Coast Guard.
Training Stations - Alameda, California, U.S.S. Blackthorn, U.S.S. Y-6, U.S.S. LST-18.
Date Of Embarkation - October 19, 1943.
Theatre Of Operation - European Theatre, Asiatic-Pacific, American Theatre.
Engagements - New Guinea, Kwajalein, Leyte, Mindoro, Okinawa, Iwo Jima.
Medals Earned - Marksman.
Date Returned To U. S. - December 23, 1945.
Discharge Station - San Franisco, California.
Date Of Discharge - March 23, 1946.
Rank - Signalman Third Class.
Total Months Served - 39 Months.
Present Occupation - Truck Owner, Operator.

NELS I. NELSEN
Date Of Induction - September 29, 1941.
Branch Of Service - Coast Guard.
Training Stations - Port Townsend, Washington,
Theatre Of Operation - Pacific, Aleutian Islands, Philippines.
Engagements - Defense Of Dutch Harbor.
Medals Earned - Pre-Pearl Harbor, American Theatre, Asiatic-Pacific, Philippine Liberation, World War II Victory, Good Conduct.
Discharge Station - Detroit, Michigan.
Date Of Discharge - June 21, 1946.
Rank - Boatswain's Mate First Class.
Total Months Served - 57 Months.
Present Occupation - Truck Owner, Operator.

HAROLD M. NIELSEN, JR.
Date Of Induction - March 18, 1942.
Branch Of Service - Signal Corps.
Training Stations - Camp Crowder, Missouri, Kansas City, Missouri.
Date Of Embarkation - September 2, 1942.
Theatre Of Operation - South West Pacific.
Engagements - New Britian, Leyte, Okinawa, Luzon, Morotai, Mindoro.
Date Returned To U. S. - September 24, 1945.
Discharge Station - St. Louis, Missouri.
Rank - Corporal.
Total Months Served - 42 Months.
Present Occupation - Farming.

ORVAL M. NIELSEN
Date Of Induction - April 22, 1942.
Branch Of Service - Army.
Training Stations - Fort Crook, Nebraska, Fort Leavenworth, Kansas, Camp Bowie, Texas, Watertown, New York, A. P. Hill Military Reservation, Virginia, Ellisman, West Virginia, Indiantown Gap, Pennsylvania, Northville, Pennsylvania, Fort Dix, New Jersey, Camp Edwards, Mass.
Date Of Embarkation - January 22, 1944.
Theatre Of Operation - European African Middle Eastern Area, Normandy, North France.
Engagements - Rhineland, Central Europe.
Medals Earned - American Theatre, European African Middle Eastern W/1 Silver Battle Star, 3 Overseas Bars.
Date Returned To U. S. - October 13, 1945.
Discharge - Fort Sheridan, Illinois, October 26, 1945.
Rank - Technician Fifth Grade.
Total Months Served - 42 Months.

ALBERT H. NOEHREN
Date Of Induction - April 20, 1942.
Branch Of Service - Infantry.
Training Stations - Camp Roberts, California, Fort Ord, California, Camp Pickett, Virginia.
Date Of Embarkation - October 20, 1942.
Theatre Of Operation - European.
Engagements - Tunisia, Sicily, Morocco, Italian.
Medals Earned - European African Middle Eastern Theatre Medal, 4 Bronze Stars, Combat Infantry Badge.
Date Returned To U. S. - June 10, 1944.
Discharge Station - Fort Sill, Oklahoma.
Date Of Discharge - September 27, 1945.
Rank - Private First Class.
Total Months Served - 41 Months 8 Days.
Present Occupation - Farming.

WALTER NOEHREN
Date Of Induction - April 21, 1942.
Branch Of Service - Army.
Training Stations - Fort Crook, Nebraska, Camp Robinson, Arksansas, Fort Jackson, South Carolina, New Port, Virginia.
Date Of Embarkation - April 2, 1944.
Theatre Of Operation - North Africa, Bombay, India, Burma, China.
Engagements - Burma, China, Burma Road, Ledo Road.
Medals Earned - Good Conduct, Victory, 3 Bronze Stars.
Date Returned To U. S. - October 3, 1945.
Discharge Station - Jefferson Barracks, Missouri.
Date Of Discharge - November 20, 1945.
Rank - Sergeant.
Total Months Served - 42 Months.

VICTOR R. NIELSEN
Date Of Induction - December 29, 1942.
Branch Of Service - Army.
Training Stations - Camp Young, California.
Date Of Embarkation - October 8, 1943.
Theatre Of Operation - Pacific Theatre.
Engagements - Hollandia.
Returned To U. S. - January 5, 1946.
Discharge Station - Fort Leavenworth, Kansas.
Date Of Discharge - January 15, 1946.
Rank - Private First Class.

LEVERNE C. OLSEN
Date Of Induction - Enlisted November 4, 1942.
Branch Of Service - Army.
Training Stations - Melford, Nebraska, Camp Crowder, Missouri, Camp Beale, California.
Date Of Embarkation - January 25, 1944.
Theatre Of Operation - Pacific Theatre, New Guinea, Philippine Islands.
Engagements - Philippine Liberation, Occupation Japan.
Medals Earned - Asiatic-Pacific Service Medal, Philippine Liberation Medal, World War II Victory Medal, Good Conduct.
Date Returned To U. S. - February 6, 1946.
Discharge Station - Fort Logan, Colorado.
Rank - Technical Sergeant.
Total Months Served 28 Months.
Present Occupation - Salesman.

STANLEY OLSEN
Date Of Induction - February 11, 1944.
Branch Of Service - Air Corps.
Training Stations - Kessler Field, Texas, Lowery Field, Colorado, Alamogordo, New Mexico, Pratt, Kansas, Puerto Rico.
Date Of Embarkation - August 27, 1945.
Theatre Of Operation - South Pacific.
Engagements - Occupation Forces Okinawa.
Date Returned To U. S. - May 14, 1946.
Discharge Station - Camp McCoy, Wisconsin.
Date Of Discharge - May 20, 1946.
Rank - Technical Sergeant.
Total Months Served - 27 Months.
Present Occupation - Electrician.

MARVIN C. OSBORN
Date Of Induction - September 19, 1941.
Branch Of Service - Army.
Training Stations - Camp Callan, California, Camp Cooke, California.
Date Of Embarkation - March 21, 1944.
Theatre Of Operation - European African Middle Eastern.
Engagements - Northern France, Rhineland.
Medals Earned - Good Conduct, European African Middle Eastern Theatre Ribbon, Victory, American Campaign, American Defense Medal.
Date Returned To U. S. - December 2, 1945.
Discharge Station - Camp Grant, Illinois.
Date Of Discharge - December 9, 1945.
Rank - Staff Sergeant.
Total Months Served - 51 Months.
Present Occupation - Farmer.

ORVILLE D. OSBAHR
Date Of Induction - February 12, 1942.
Branch Of Service - Engineers Corps.
Theatre Of Operation - Hawaii, Pacific Area.
Medals Earned - Asiatic Ribbon, Good Conduct Medal.
Discharge Station - Fort Leavenworth, Kansas.
Rank - Private First Class.
Present Occupation - Concrete Construction.

MEREL R. OSBAHR
Date Of Induction - December 29, 1944.
Branch Of Service - Quartermaster.
Training Stations - Camp Robinson, Little Rock, Arkansas.
Date Of Embarkation - August 25, 1945.
Theatre Of Operation - Pacific Theatre.
Engagements - Manila, Philippine Islands.
Medals Earned - American Defense Service Medal, Asiatic-Pacific Service Medal, World War II Victory Medal, Good Conduct Medal.
Date Returned To U. S. - January 2, 1946.
Discharge Station - Fort Logan, Colorado.
Date Of Discharge - January 25, 1946.
Rank - Private First Class.
Total Months Served - 13 Months.
Present Occupation - Carpenter.

FRANCIS O. PASH
Date Of Induction - Enlisted November 17, 1942.
Branch Of Service - Navy.
Training Stations - Great Lakes, Illinois, Gulfport, Mississippi.
Date Of Embarkation - March 1, 1943.
Theatre Of Operation - European, Africa.
Date Returned To U. S. - March 20, 1947.
Rank - B M Second Class.
Total Months Served - 4 Years 7 Months.
Present Occupation - Still In Service.

ROBERT M. PAULSEN
Date Of Induction - December 29, 1942.
Branch Of Service - Army.
Training Stations - Camp Dodge, Iowa, Camp Cooke, California, Camp Young, California, Camp LaJuna, Arizona, Camp Hyder, Arizona, Fort Pierce, Florida, Camp Pickett, Virginia, Camp Shanks, Yew York, Camp Kilmer, New Jersey, Jefferson Barracks, Missouri.
Date Of Embarkation - January 18, 1944.
Theatre Of Operation - European Theatre, England, France, Belgium.
Engagements - Normandy Beachhead.
Medals Earned - 4 Bronze Service Stars, Unit Citation, Good Conduct, Bronze Star Medal.
Date Returned To U. S. - December 8, 1945.
Discharge - Jefferson Barracks, Missouri, December, 1945.
Rank - Corporal.
Total Months Served - 35 Months 15 Days.

CLYDE E. PETERS
Date Of Induction - January 16, 1943.
Branch Of Service - Antiaircraft Artillery.
Training Stations - Camp Callan, California.
Date Of Embarkation - May 8, 1943.
Theatre Of Operation - Central Pacific.
Engagements - Marshall Island Campaign.
Medals Earned - Good Conduct Medal, Asiatic-Pacific Campaign Ribbon W/1 Battle Star.
Date Returned To U. S. - November 2, 1945.
Discharge Station - Camp Leavenworth, Kansas.
Date Of Discharge - November 19, 1945.
Rank - Technician Fifth Grade.
Total Months Served - 34 Months.
Present Occupation - Mechanic.

LYLE O. PETERS
Date Of Induction - February 2, 1943.
Branch Of Service - Army Air Force.
Training Stations - Lowry Field, Colorado, Harlingen, Texas, Walla Walla, Washington.
Date Of Embarkation - November 15, 1944.
Theatre Of Operation - Europe.
Engagements - 35 Missions Over Germany.
Medals Earned - Air Medal W/5 Oak Leaf Clusters, Campaigns For Ardennes, Rhineland, Central Europe.
Date Returned To U. S. - May 15, 1945.
Discharge Station - Sioux City, Iowa.
Date Of Discharge - October 14, 1945.
Rank - Staff Sergeant.
Total Months Served - 33 Months.

VERNUS O. PETERS
Date Of Induction - April 18, 1941.
Branch Of Service - Signal Corps.
Training Stations - Fort Leavenworth, Kansas, Camp Claiborne, Louisiana, Fort Dix, New Jersey.
Date Of Embarkation - February 19, 1942.
Theatre Of Operation - European Theatre.
Engagements - Tunisia, Africa, Naples-Foggia, Italy, Rome-Arno, Italy, North Apennines-Po Valley.
Medals Earned - Meritorious Unit Award, Good Conduct Ribbon, American Defense Service Ribbon, European African Middle Eastern Theatre Ribbon W/1 Silver Battle Star, 6 Overseas Service Bars.
Date Returned To U. S. - July 13, 1945.
Discharge - Fort Sheridan, Illinois, July 18, 1945.
Rank - Technician Fourth Grade.
Total Months Served - 51 Months 11 Days.
Present Occupation - Mechanic.

ALLEN I. PETERS
Date Of Induction - July 10, 1941.
Branch Of Service - Army Coast Artillery.
Training Stations - Fort Eustis, Virginia, Fort Monroe, Virginia, Fort Dix, New Jersey.
Date Of Embarkation - February 18, 1942.
Theatre Of Operation - South West Pacific.
Engagements - East Indies, Papua, New Guinea.
Medals Earned - Good Conduct, American Defense Service, Distinguished Unit Badge.
Date Returned To U. S. - August 13, 1945.
Discharge Station - Fort Leavenworth, Kansas.
Date Of Discharge - August 20, 1945.
Rank - Sergeant.
Total Months Served - 49 Months.
Present Occupation - Oil Station.

RONALD R. PETERS
Date Of Induction - April 7, 1945.
Branch Of Service - Infantry.
Training Stations - Camp Fannin, Texas, Fort Ord, California.
Date Of Embarkation - October 13, 1945.
Theatre Of Operation - South Pacific.
Medals Earned - Asiatic-Pacific, Theatre Ribbon, Victory Medal.
Date Returned To U. S. - May 31, 1946.
Discharge Station - Fort Sheridan, Illinois.
Date Of Discharge - October 15, 1946.
Rank - Technician Fifth Grade.
Total Months Served - 16 Months 9 Days.
Present Occupation - Employed At Standard Service Station.

DR. DEANE A. PETERSEN
Date Of Induction - Enlisted November, 1942.
Branch Of Service - Naval Medical Service.
Training Stations - University Of Nebraska.
Theatre Of Operation - Served At U. S. Navy Hospital, Great Lakes, Illinois, Now Stationed At New London, Connecticut Submarine Base.
Rank - Lieutenant (jg).
Total Months Served - Nearly 6 Years.
Present Occupation - Medical Officer In Navy.

HEROLD PETERSEN
Date Of Induction - March 24, 1942.
Branch Of Service - Air Corps.
Training Stations - Jefferson Barracks, Missouri, Gunter Field, Alabama, State College, Mississippi, Camp Howze, Texas, Fort Ord, California, Australia.
Date Of Embarkation - June 27, 1945.
Theatre Of Operation - Australia, India, Calcutta, Suez Canal, Mediterranean.
Medals Earned - Asiatic Pacific.
Date Returned To U. S. - November 17, 1945.
Discharge Station - Jefferson Barracks, Missouri.
Date Of Discharge - November 19, 1945.
Rank - Master Sergeant.
Total Months Served - 44 Months.
Present Occupation - Conoco Station Manager.

HARRY F. PETERSEN
Date Of Induction - May 21, 1945.
Branch Of Service - Army Air Force.
Training Stations - Sheppard Field, Texas, Amarillo, Texas.
Date Of Embarkation - December 30, 1945.
Theatre Of Operation - European Theatre.
Medals Earned - Victory Medal, Army Of Occupation Medal.
Date Returned To U. S. - January 8, 1947.
Discharge Station - Fort Sheridan, Illinois.
Date Of Discharge - February 18, 1947.
Rank - Private First Class.
Total Months Served - 21 Months.
Present Occupation - Carpenter.

VERNON V. PETERS
Date Of Induction - August 31, 1942.
Branch Of Service - Navy.
Training Stations - Naval Training School, Dartmouth College, Hanover, New Hampshire.
Theatre Of Operation - Navy Department, Bureau Of Ships Washington, D. C.
Medals Earned - Buships Citation, Small Arms Medal.
Discharge Station - Washington, D. C.
Date Of Discharge - February 18, 1946.
Rank - Lieutenant (Senior Grade).
Total Months Served - 41 Months.
Present Occupation - Tax Accountant.

NORMAN K. PETERS
Date Of Induction - Enlisted November 28, 1942.
Branch Of Service - Navy.
Training Stations - Purdue University, Notre Dame, Midshipman School, Harvard Supply School, Bayonne, New Jersey, Norman, Oklahoma.
Theatre Of Operation - American.
Medals Earned - American Theatre, Victory.
Rank - Ensign.
Present Occupation - Graduate Instructor In Electrical Engineering At Purdue University.

WILLIAM C. PATTIE
Date Of Induction - April 5, 1945.
Branch Of Service - Navy.
Training Stations - Great Lakes, Illinois, Lake Hurst, New Jersey, Shoemaker, California, Treasure Island.
Discharge Station - Shoemaker, California.
Date Of Discharge - July 30, 1946.
Rank - Seaman First Class.
Present Occupation - Farming.

ALLEN E. PUTNAM
Date Of Induction - May 25, 1942.
Branch Of Service - Aviation Ordnance.
Training Stations - Kelly Field, Texas, Harlingen Army Gunnery School, Stewart Field, Newburgh, New York, Wendover, Utah, Alburquerque, New Mexico.
Discharge Station - Denver, Colorado.
Date Of Discharge - December 18, 1945.
Total Months Served - 38 Months.
Rank - Sergeant.
Present Occupation - Civil Service.

RAYMOND A. RANDALL
Date Of Induction - May 24, 1946.
Branch Of Service - Infantry.
Training Stations - Fort Snelling, Minnesota, Fort McClellan, Alabama, Fort Lawton, Washington.
Date Of Embarkation - September 11, 1946.
Theatre Of Operation - Korea.
Present Occupation - Still In Service.
Rank - Technician Fourth Class.

EDNA I. RASMUSSEN
Date Of Induction - April 13, 1943.
Branch Of Service - Navy Nurse Corps.
Training Stations - Mare Island, California, Bremerton, Washington, Norman, Oklahoma, Philadelphia, Pennsylvania.
Theatre Of Operation - American.
Discharge Station - Great Lakes, Illinois.
Date Of Discharge - January 28, 1946.
Rank - Lieutenant.
Total Months Served - 33 Months.
Present Occupation - Nursing.

ROBERT A. REINEKE
Date Of Induction - July 10, 1942.
Branch Of Service - Medical Corps.
Training Stations - Camp Robinson, Arkansas, Camp Barkeley, Texas, Indio, California.
Date Of Embarkation - March 21, 1944.
Theatre Of Operation - Asiatic-Pacific.
Engagement - New Guinea, Philippines, Japan.
Medals Earned - 3 Battle Stars, Bronze Arrowhead, Philippine Liberation.
Date Returned To U. S. - December 21, 1945.
Discharge Station - Fort Leavenworth, Kansas.
Date Of Discharge - January 10, 1946.
Rank - Staff Sergeant.
Total Months Served - 42 Months.
Present Occupation - Merchant.

PHILIP O. RIHNER
Date Of Induction - December 20, 1941.
Branch Of Service - Army.
Training Stations - Camp Roberts, California, Fort Lewis, Washington, Fort Ord, California, Camp Pickett, Virginia.
Date of Embarkation - October 24, 1942.
Theatre Of Operation - European Theatre.
Engagements - North Africa, Sicily, Italy, Anzio, Algeria French Morocco, Tunisia, Sicilian, Naples-Foggia, Rome-Arno.
Medals Earned - Bronze Star, Purple Heart, 6 Battle Stars, Good Conduct Medal.
Date Returned To U. S. - September 1, 1944.
Discharge Station - Jefferson Barracks, Missouri.
Date of Discharge - September 15, 1944.
Rank - Corporal.
Total Months Served - 45 Months.

BRUNO JOHN RINGLEB; SR.
Date Of Induction - June 23, 1943.
Branch Of Service - Navy Seabees.
Training Stations - Camp Peary, Virginia, Providence, Rhode Island, Longbeach, Long Island, New York.
Date Of Embarkation - June, 1944.
Theatre Of Operation - European.
Engagements - Normandy, Brittany, South France, Germany
Date Returned To U. S. - July, 1945.
Discharge Station - San Diego, California.
Date Of Discharge - May 3, 1946.
Rank - Ship's Fitter Third Class.
Total Months Served - 35 Months.
Present Occupation - Water Service Foreman.

OSCAR H. ROCK
Date Of Induction - May 18, 1942.
Branch Of Service - Army.
Training Stations - Camp Shelby, Mississippi, Maneuvers Louisiana, Indio, California.
Date Of Embarkation - December 29, 1943.
Theatre Of Operation - European African Middle Eastern Theatre.
Engagements - Rome-Arno Campaign, North Apennines Campaign, Po Valley Campaign.
Medals Earned - Good Conduct Medal, 3 Bronze Battle Stars, Combat Infantryman's Badge.
Date Returned To U. S. - August 13, 1945.
Discharge Station - Fort Sheridan, Illinois.
Date Of Discharge - October 19, 1945.
Rank - Sergeant.
Total Months Served - 41 Months.
Present Occupation - Attorney.

LEONARD LEE ROLD
Date Of Induction - Enlisted January 13, 1941.
Branch Of Service - Navy.
Training Stations - Great Lakes, Illinois, Jacksonville, Florida, Corpus Christi, Texas, San Diego, California, Seattle, Washington, San Francisco, California, Washington, D.C., Glenview, Illinois.
Date Of Embarkation - June 10, 1944, May 7, 1946.
Theatre Of Operation - South Pacific.
Engagements - New Caledonia, New Guinea, Admiralty Islands, Philippines, Marianas, Saipan, Second Crossing Guam.
Medals Earned - Good Conduct, South Pacific Theatre, American Theatre, Philippine Liberation, American Defense, Victory Medal.
Date Returned To U. S. - January 11, 1946, December 3, 1946
Discharged at San Francisco, California, December 11, 1946.
Re-enlisted December 12, 1946. Rank - AMM First Class.

MERLENE ROLD
Date Of Induction - April 4, 1941.
Branch Of Service - Infantry.
Training Stations - Camp Claiborne, Louisiana, Fort Dix, New Jersey, Ireland, Scotland.
Date Of Embarkation - October 24, 1942.
Theatre Of Operation - Algerian French Morocco.
Engagements - Tunisian And Central Europe.
Medals Earned - 3 Bronze Stars.
Date Returned To U. S. - May 15, 1945.
Discharge Station - Jefferson Barracks, Missouri.
Date Of Discharge - August 5, 1945.
Rank - Corporal.
Total Months Served - 52 Months.
Present Occupation - Farming.

LOUIS EUGENE ROYAL
Date Of Induction - April 14, 1942.
Branch Of Service - Navy.
Training Stations - San Diego, California.
Date Of Embarkation- December 10, 1942.
Theatre Of Operation - Pacific.
Engagements - Pearl Harbor, Hawaii.
Date Returned To U. S. - August 20, 1944.
Discharge Station - Naval Repair Base, San Diego, California.
Date Of Discharge, February 22, 1945.
Rank - Torpedoman's Mate Second Class.
Total Months Served - 34 Months.
Present Occupation - Mechanic.

MAURICE A. SCHMIDT
Date Of Induction - February 26, 1943.
Branch Of Service - Field Artillery.
Training Stations - Camp Pendleton, Virginia, Camp Shelby, Mississippi.
Date Of Embarkation - December 12, 1944.
Theatre Of Operation - European.
Engagements - Rhineland, Central Europe.
Medals Earned - 2 Battle Stars, Ribbon.
Date Returned To U. S. - September 12, 1945.
Discharge Station - Camp Siebert, Alabama.
Date Of Discharge - November 14, 1945.
Rank - Corporal.
Total Months Served - 32 Months.
Present Occupation - Student.

KENNETH EUGENE SCHOOF
Date Of Induction - June 28, 1942.
Branch Of Service - Infantry.
Training Stations - Camp Carson, Colorado, Camp Blanding, Florida, Camp Robinson, Arkansas, Camp Rucker, Alabama.
Date Of Embarkation - November 20, 1944.
Theatre Of Operation - South Pacific, Philippines.
Engagements - Luzon, Baguio.
Medals Earned - Combat Infantryman's Badge, Presidential Unit Citation.
Date Returned To U. S. - January 10, 1946.
Discharge Station - Fort Mac Arthur, California.
Date Of Discharge - January 20, 1946.
Rank - Technical Sergeant.
Total Months Served - 43 Months.
Present Occupation - Farming.

LENARD FAYE SCHRODER
Date Of Induction - July 13, 1945.
Branch Of Service - Infantry.
Training Stations - Camp Roberts, California, Fort Bragg, North Carolina, Fort Knox, Kentucky.
Discharge Station - Fort Knox, Kentucky.
Date Of Discharge - November 12, 1947.
Rank - Private.
Total Months Served - 16 Months 15 Days.
Present Occupation - Farming.

WALTER R. SCHERMAN
Date Of Induction - March 21, 1945.
Branch Of Service - Engineers.
Training Stations - Camp Maxey, Louisiana, Fort Ord, California.
Date Of Embarkation - September 27, 1945.
Theatre Of Operation - Asiatic-Pacific, Japan.
Medals Earned - Victory Medal, Asiatic-Pacific Service, Army Occupation.
Date Returned To U. S. - November 12, 1946.
Discharge Station - Fort Lewis, Washington.
Date Of Discharge - December 27, 1946.
Rank - Technician Fifth Grade.
Total Months Served- 1 Year 9 Months.
Present Occupation - Trucking.

ROY SCOTT
Date Of Induction - March 23, 1942.
Branch Of Service - Signal Corps.
Training Stations - Fort Des Moines, Camp Crowder, Missouri, Oklahoma City, Oklahoma, Tinker Field, Camp Kilmer, California.
Date Of Embarkation - November 1, 1942.
Theatre Of Operation - North African, Adberdon, India, Australia, New Caledonia, Stoton Islands.
Engagements - Convoy Supply Depot.
Medals Earned - Good Conduct, European Theatre, China Burma India Medal.
Date Retuned To U. S. - January 7, 1945.
Discharge Station - St. Louis, Missouri.
Date Of Discharge - July 3, 1945.
Rank - Private First Class.
Total Months Served - 39 Months.
Present Occupation - Interior Decorator.

ARDIE P. SHAFFERT
Date Of Induction - February 3, 1944.
Branch Of Service - Army.
Training Stations - Camp Dodge, Iowa.
Date Of Embarkation - July 14, 1944.
Theatre Of Operation - Northern Apennines.
Medals Earned - 3 Overseas Service Bars, European African Middle Eastern Campaign Medal W/1 Bronze Battle Star, Good Conduct, Meritorious Unit Award, World War Victory Medal.
Date Returned To U. S. - January 23, 1946.
Discharge Station - Camp Grant, Illinois.
Date Of Discharge - February 9, 1946.
Rank - Private First Class.
Total Months Served - 24 Months.

ERWIN F. SIEH
Date Of Induction - January 16, 1943.
Branch Of Service - Army.
Training Stations - Camp Beale, California, Camp Young, California.
Date Of Embarkation - September 9, 1943.
Theatre Of Operation - China, Burma, India Theatre.
Engagements - Myitkyina, Burma, Stilwell Road.
Medals Earned - Asiatic-Pacific Theatre Ribbon W/2 Battle Stars, Good Conduct, World War II Medal, Distinguished Unit Badge, 4 Overseas Bars.
Date Returned To U. S. - November 26, 1945.
Discharge Station - Camp Grant, Illinois.
Date Of Discharge - December 1, 1945.
Rank - Corporal.
Total Months Served - 34 Months 15 Days.
Present Occupation - Farming.

EARL G. SIEVERS
Date Of Induction - June 27, 1942.
Branch Of Service - Infantry.
Training Stations - Camp Carson, Colorado, Hunter Liggett Military Reservation, California, Fort Benning, Georgia.
Date Of Embarkation - January 26, 1945.
Engagements - Rhineland, Central Europe, France, Germany, Austria.
Medals Earned - American Campaign, European Campaign W/2 Bronze Battle Stars, Good Conduct, World War II Victory.
Date Returned To U. S. - February 6, 1946.
Discharge Station - Camp Grant, Illinois.
Date Of Discharge - February 11, 1946.
Rank - Technician Fourth Grade.
Total Months Served - 43 Months.
Present Occupation - Farmer.

JACK L. SONDERGARD
Date Of Induction - August 18, 1944.
Branch Of Service - Navy.
Training Stations - Great Lakes, Illinois, Chicago, Illinois, San Franisco, California, Shoemaker, California.
Discharge Station - Shoemaker, California.
Date Of Discharge - July 12, 1946.
Rank - Mailman Second Class.
Total Months Served - 23 Months.
Present Occupation - Student.

EARL L. SORENSEN
Date Of Induction - July 20, 1942.
Branch Of Service - Navy.
Training Stations - Chicago, Illinois, Norfolk, Virginia, Seattle, Washington.
Theatre Of Operation - Atlantic And Pacific Ocean.
Engagements - Sicily, Marshall Islands, Guam, Philippines, Japan.
Medals Earned - European Theatre, Asiatic, Good Conduct, Presidential Unit Citation.
Discharge Station - Minneapolis, Minnesota.
Date Of Discharge - December 18, 1945.
Rank - Electrician Mate First Class.
Total Months Served - 41 Months.
Present Occupation - Farmer.

EUGENE STAUB
Date Of Induction - January 18, 1943.
Branch Of Service - Army.
Training Stations - Miami Beach, Florida, Fort Logan, Colorado, Camp Livingston, Louisiana.
Date Of Embarkation - March 6, 1945.
Theatre Of Operation - European.
Engagements - Rhineland, Central Europe.
Date Returned To U. S. - February 7, 1946.
Discharge Station - Camp Grant, Illinois.
Date Of Discharge - February 14, 1946.
Rank - Private First Class.
Total Months Served - 36 Months 20 Days.
Present Occupation - Dairyman.

HERBERT A. STEARNS
Date Of Induction - December 29, 1942.
Branch Of Service - Army.
Training Stations - Camp Young , California.
Date Of Embarkation - October 8, 1943.
Theatre Of Operation - South West Pacific.
Engagements - Brisbane, Australia, New Guinea, Philippines, Japan.
Date Returned To U. S. - January 4, 1946.
Discharge Station - Fort Leavenworth, Kansas.
Date Of Discharge - January 13, 1946.
Rank - Private First Class.
Total Months Served - 36 Months 8 Days.
Present Occupation - Farming.

ROBERT H. STEVENS
Date Of Induction - January 5, 1943.
Branch Of Service - Quartermaster Truck Driver.
Theatre Of Operation - Asiatic-Pacific Theatre.
Date Of Discharge - January 8, 1946.
Rank - Private.
Total Months Served - 36 Months.
Present Occupation - Farming.

PAUL MAYNARD SUTTON
Date Of Induction - November 5, 1942.
Branch Of Service - Navy.
Training Stations - Great Lakes, Illinois, Miami, Florida.
Theatre Of Operation - Atlantic And Pacific Theatre.
Engagements - Invasions Of France.
Date Returned To U. S. - December 10, 1945.
Date Of Discharge - December 10, 1945.
Rank - Seaman Second Class.
Total Months Served - 37 Months.
Present Occupation - Flour Packer.

RONALD F. SUTTON
Date Of Induction - September 11, 1942.
Branch Of Service - Medical Corps.
Training Stations - New Orleans, Louisiana.
Date Of Embarkation - October 9, 1943.
Theatre Of Operation - European Theatre.
Medals Earned - 1 Battle Star, North France, Good Conduct, World War II Victory Medal.
Date Returned To U. S. - January 5, 1946.
Discharge Stations - Camp Grant, Illinois.
Date Of Discharge - January 11, 1946.
Rank - Technical Sergeant Fourth Grade.
Total Months Served - 39 Months 15 Days.
Present Occupation - Truck Driver.

GERVASE T. TEINERT
Date Of Induction - October 10, 1941.
Branch Of Service - Dental Corps.
Training Stations - Fort Sam Houston, Texas, Camp McCoy, Wisconsin.
Date Of Embarkation- October 5, 1943.
Theatre Of Operation - European.
Engagements - Normandy, North France, Ardennes, Rhineland, Central Europe.
Date Returned To U. S. - July 21, 1945.
Discharge Station - Camp Swift, Texas.
Date Of Discharge - January 15, 1946.
Rank - Major.
Total Months Served - 51 Months.
Present Occupation - Dentistry.

CLARENCE N. THIES
Date Of Induction - September 4, 1942.
Branch Of Service - Army Signal Corps.
Training Stations - Fort Leavenworth, Kansas, Camp Kohler, California, Los Angeles, California, Fort Sam Houston, Texas, Camp Crowder, Missouri, Petaluma, California.
Date Of Embarkation - March 8, 1944.
Theatre Of Operation - China, Burma-India.
Engagements - China Liberation Campaign, Central Burma Campaign, India-Burma Campaign.
Medals Earned - 3 Bronze Campaign Stars On Asiatic-Pacific Ribbon, China Liberation Ribbon, American Theatre Ribbon, Good Conduct Medal.
Date Returned To U. S. - December 28, 1945.
Discharge Station - Camp Grant, Illinois.
Date Of Discharge - January 1, 1946.
Rank - Technician Fourth Grade.
Total Months Served - 40 Months.
Present Occupation - Farming.

IVAN TROLL
Date Of Induction - Enlisted June 5, 1942.
Branch Of Service - Signal Corps.
Training Stations - Camp Crowder, Missouri, Lexington, Kentucky, Camp Shanks, New York.
Theatre Of Operation - England, Wales, Scotland, France, Belgium, Luxemburg, Austria, Germany, Czechoslovakia.
Engagements - Normandy, South France, Ardennes, Rhineland.
Medals Earned - 4 Battle Stars, Good Conduct Medal, Victory Medal, 4 Service Bars.
Date Returned To U. S. - December, 1945.
Discharge Station - Camp Grant, Illinois.
Date Of Discharge - December, 1945.
Rank - Staff Sergeant.
Total Months Served - 48 Months.
Present Occupation - Radio Service.

HOLGER THOMPSEN
Date Of Induction - April 4, 1945.
Branch Of Service - Navy.
Training Stations - Great Lakes, Illinois, Camp Elliott, San Diego, California.
Date Of Embarkation - July 24, 1945.
Theatre Of Operation - South Pacific, China.
Date Returned To U. S. - June 11, 1946.
Discharge Station - Minneapolis, Minnesota.
Date Of Discharge - June 28, 1946.
Rank - Ship Fitter Third Class.
Total Months Served - 15 Months.
Present Occupation - Farming.

VIRGIL C. THOMPSON
Date Of Induction - December 29, 1942.
Branch Of Service - Army Air Force.
Training Stations - Miami Beach, Florida, Chanute Field, Illinois, Rome, New York.
Date Of Embarkation - December 15, 1943.
Theatre Of Operation - European.
Engagements - Northern France, Rhineland.
Medals Earned - Good Conduct Medal, European African Middle Eastern Service Medal W/2 Bronze Stars.
Date Returned To U. S. - July 31, 1945.
Discharge Station - Sioux City, Iowa.
Date Of Discharge - November 3, 1945.
Rank - Sergeant.
Total Months Served - 34 Months.
Overseas - 1 Year 7 Months 26 Days.
Present Occupation - Farming.

JACK W. TRUE
Date Of Induction - June 19, 1944.
Branch Of Service - Navy.
Training Stations - Farragut, Idaho.
Date Of Embarkation -January 23, 1945.
Theatre Of Operation - Asiatic-Pacific, Philippines, China.
Engagements - Brunei Bay, Borneo, Balihpapan, Borneo.
Medals Earned - American Theatre, Asiatic-Pacific, Philippine, Victory, Good Conduct, China Theatre.
Date Returned To U. S. - February 4, 1946.
Date Of Discharge - June 5, 1948.
Rank - Seaman First Class.
Total Months Served - 48 Months.

RICHARD C. TURNER
Date Of Induction - Enlisted October 31, 1944.
Branch Of Service - Air Corps.
Training Stations - Fort Leavenworth, Kansas, Great Bend, Kansas, Orlando, Florida, Washington, D. C., Greensboro, North Carolina, Camp Stoneman, California.
Guam, Marianas.
Date Of Embarkation - August 22, 1946.
Theatre Of Operation - Guam, Marianas Islands.
Medals Earned - Victory Medal.
Date Returned To U. S. - January 9, 1947.
Discharge Station - Fort Sheridan, Illinois.
Date Of Discharge - January 27, 1947.
Rank - Sergeant.
Total Months Served - 14 Months 19 Days.
Present Occupation - Student.

HOWARD M. TURNER
Was assigned to the Office of Chief of Air Corps as Deputy Director of Air Training in March, 1942.
Date of Embarkation - Middle of 1943.
Theatre Of Operation - European.
Medals Earned - Distinguished Service Medal, Legion of Merit, Silver Star W/1 Cluster, Distinguished Flying Cross, Bronze Star Medal, Air Medal W/1 Cluster, Army Commendation Ribbon, Presidential Citation.
Has Distinction of being a Commander of The Order of the British Empire and Chevalier of the French Legion of Honor.
Other Foreign Decorations - French Croix de Guerre W/Palms, Belgian Croix de Guerre W/Palms.
Date Returned To U. S. - November, 1945.
Rank - Major General.
Assumed Command of the newly organized Tenth Air Force on June 19, 1946.

JOHN C. WALKER
Date Of Induction - September 4, 1942.
Branch Of Service - Army.
Training Stations - Camp Perry, Ohio.
Date Of Embarkation - February 19, 1943.
Theatre Of Operation - European.
Engagements - Central Europe, Africa, Sicily, Italy. Germany.
Date Of Discharge - November, 1945.
Rank - Staff Sergeant.
Total Months Served - 39 Months.
Present Occupation - Branch Manager, Allis-Chalmers Manufancturing Company.

ROBERT R. WALKER
Date Of Induction - November 18, 1942.
Branch Of Service -Ordnance.
Training Stations - Camp Flora, Mississippi, Camp Cooke, California, Fort Ord, California.
Date Of Embarkation - August 15, 1944.
Theatre Of Operation - European Theatre.
Engagements - Central Europe Campaign, Ardennes.
Date Returned To U. S. - April, 1945.
Discharge Station - Fort Sheridan, Illinois.
Date Of Discharge - July 29, 1945.
Rank - Captain.
Total Months Served - 33 Months.
Present Occupation - Salesman, Allis-Chalmers Manufacturing Company.

WYLLIS R. WALKER
Date Of Induction - April 1, 1944.
Branch Of Service - U. S. Navy.
Training Stations - Farragut, Idaho, Norman, Oklahoma, Jacksonville, Florida, Banana River, Florida, Norfolk, Virginia.
Date Of Embarkation - August 9, 1945.
Theatre Of Operation - Panama Canal Zone.
Date Returned To U. S. - January 3, 1946.
Discharge Station - Minneapolis, Minnesota.
Date Of Discharge - January 9, 1946.
Rank - AOM Third Class.
Total Months Served - 21 Months.

HARRY C. WENDT
Date Of Induction - April 10, 1944.
Branch Of Service - Infantry.
Training Stations - Camp Roberts, California, Fort Ord, California.
Date Of Embarkation - November 7, 1944.
Theatre Of Operation - Philippine Islands.
Engagements - Leyte.
Medals Earned - 1 Bronze Service Star.
Date Returned To U. S. - February 15, 1945.
Discharge Station - Camp Carson, Colorado.
Date Of Discharge - June 25, 1945.
Rank - Private.
Total Months Served - 15 Months.
Present Occupation - Painter.

DELMAR WENDT
Date Of Induction - June 27, 1941.
Branch Of Service - Army Air Force.
Training Stations - Jefferson Barracks, Missouri, Chanute Field, Illinois, Augusta, Georgia, Lubbock, Texas, Fort Bragg, North Carolina, Alliance, Nebraska, Kansas City, Missouri, Fort Wayne, Indiana.
Date Of Embarkation - September 24, 1943.
Theatre Of Operation - European Theatre.
Engagements - Normandy, North France, Rhineland, Ardennes, Central Europe.
Medals Earned - 5 Bronze Stars, Bronze Star Medal, Unit Citation.
Date Returned To U. S. - June 24, 1945.
Discharge Station - Jefferson Barracks, Missouri.
Date Of Discharge - August 29, 1945.
Rank - Master Sergeant.
Total Months Served - 50 Months.
Present Occupation - Clerk.

RAYMOND A. WENDT
Date Of Induction - September 4, 1942.
Branch Of Service - Field Artillery.
Training Stations - Camp Roberts, California, Fort Lewis, Washington.
Date Of Embarkation - April 16, 1944.
Theatre Of Operation - European Theatre.
Engagements - Normandy, Northern France, Ardennes, Rhineland, Central Europe.
Medals Earned - European African Middle Eastern Ribbon W/1 Silver Star.
Date Returned To U. S. - December 4, 1945.
Discharge Station - Camp Grant, Illinois.
Date Of Discharge - December 11, 1945.
Rank - Corporal.
Total Months Served - 39 Months.
Present Occupation - Farm Labor.

WENDELL E. WENDT
Date Of Induction - January 21, 1943.
Branch Of Service - Signal Corps, Army.
Training Stations - St. Petersburg, Florida, Camp Crowder, Missouri, Drew Field, Florida.
Date Of Embarkation - October 21, 1943.
Theatre Of Operation - European.
Medals Earned - European Theatre, Good Conduct, Normandy, Northern France, Germany, Central Europe Campaign.
Date Returned To U. S. - June 15, 1945.
Discharge Station - McClellan Field, California.
Rank - Sergeant.
Date Of Discharge - November 21, 1945.
Total Months Served - 34 Months.
Present Occupation - Accountant.

RUDY WILLETT
Date Of Induction - December 29, 1942.
Branch Of Service - Quartermaster.
Training Stations - Camp Young, California, Australia.
Date Of Embarkation - October 8, 1943.
Theatre Of Operation - South Pacific.
Engagements - New Guinea, Australia, Philippines.
Medals Earned - Good Conduct Medal.
Date Returned To U. S. - January 17, 1946.
Discharge Station - Leavenworth, Kansas.
Date Of Discharge - January 24, 1946.
Rank - Private First Class.
Total Months Served - 37 Months.
Present Occupation - Farmer.

ELOUISE HARRIS WILSON
Date Of Induction - February 18, 1942.
Branch Of Service - Army Nurse Corps.
Date Of Embarkation - March 17, 1943.
Theatre Of Operation - Aleutian Isalands.
Medals Earned - Victory, Asiatic-Pacific, Aleutian Campaign.
Date Returned To U. S. - August 26, 1945.
Discharge Station - Fort Sheridan, Illinois.
Date Of Discharge - November 27, 1945.
Rank - First Lieutenant.
Total Months Served - 45 Months.
Present Occupation - Civil Service Nursing, Territory Of Hawaii.

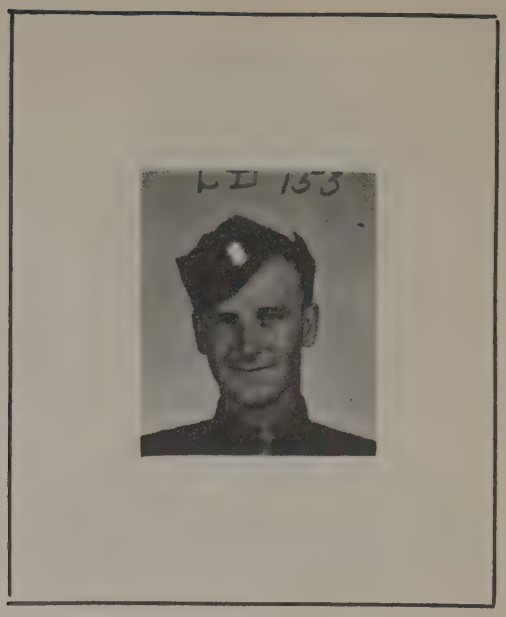

LEROY S. WILSON
Date Of Induction - November 5, 1942.
Branch Of Service - Army Air Force.
Training Stations - Midland, Texas.
Medals Earned - Good Conduct Medal.
Discharge Station - Jefferson Barracks, Missouri.
Date Of Discharge - February 15, 1946.
Rank - Sergeant.
Total Months Served - 39 Months.
Present Occupation - Licensed Airplane And Engine Mechanic.

ARTHUR WAYNE WOODALL
Date Of Induction - March 17, 1943.
Branch Of Service - Armoured Infantry.
Training Stations - Camp Polk, Louisiana.
Date Of Embarkation - November 7, 1944.
Theatre Of Operation - European Theatre.
Engagements - Ardennes, Rhineland, Central Europe.
Medals Earned - American Campaign, European African Middle Eastern Campaign Medal W/3 Bronze Battle Stars, Good Conduct Medal.
Date Returned To U. S. - January 28, 1946.
Date Of Discharge - February 3, 1946.
Discharge Station - Camp Grant, Illinois.
Rank - First Sergeant.
Total Months Served - 34 Months 15 Days.
Present Occupation - Installer, Western Electric Company.

GEORGE E. WOLFF
Date Of Induction - September 18, 1942.
Branch Of Service - Air Corps.
Training Stations - Boca Raton, Florida, New Haven, Connecticut, Long Beach, California, Hobbs, New Mexico, Hays, Kansas, Bruning, Nebraska, Dayton, Ohio, Almogordo, New Mexico, Grand Island, Nebraska.
Date Of Embarkation - August 19, 1945.
Theatre Of Operation - Asiatic-Pacific.
Engagements - Tinian Island, Philippines.
Medals Earned - American Theatre, Asiatic-Pacific Theatre, Victory Medal.
Date Returned To U. S. - July 15, 1946.
Discharge Station - Fort Sheridan, Illinois.
Date Of Discharge - September 22, 1946.
Rank - First Lieutenant.
Total Months Served - 43 Months.
Present Occupation - U. S. Tennessee Valley Authority.

LOLA C. WOLFF
Date Of Induction - October 24, 1943.
Branch Of Service - Army Nurse Corps.
Training Stations - Clinton, Iowa, England.
Date Of Embarkation - March 19, 1944.
Theatre Of Operation - European Theatre.
Engagements - General Nursing Care Of Combat Patients.
Date Returned To U. S. - August 15, 1945.
Discharge Station - Camp Sibert, Alabama.
Date Of Discharge - December 10, 1945.
Rank - First Lieutenant.
Total Months Served - 25 Months 15 Days.
Present Occupation - Staff Nurse Veterans Hospital.

FRANCIS E. ZIMMERMAN
Date Of Induction - July 3, 1943.
Branch Of Service - Infantry.
Training Stations - Camp Wolters, Texas.
Date Of Embarkation - January 16, 1944.
Theatre Of Operation - European.
Engagements - Northern France, Rhineland.
Medals Earned - Good Conduct, Victory Ribbon, European Theatre Ribbon.
Date Returned To U. S. - November 9, 1945.
Discharge Station - Fort Leavenworth, Kansas.
Date Discharge - November 16, 1945.
Rank Sergeant.
Total Months Served - 29 Months.
Present Occupation - Cafe Owner.

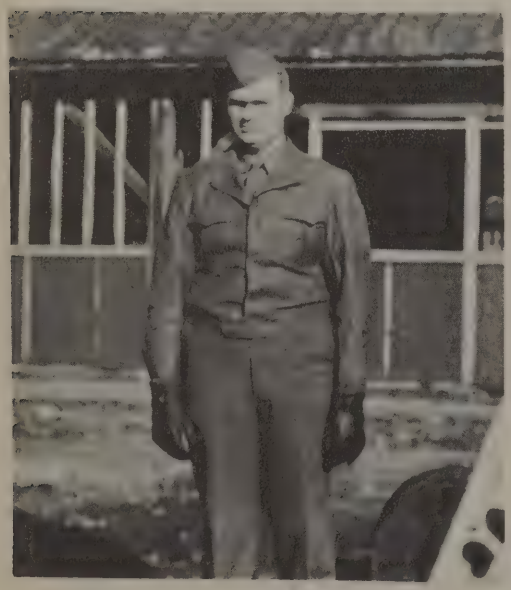

WILLIAM J. ZIMMERMAN
Date Of Induction - January 28, 1944.
Branch Of Service - Engineers.
Training Stations - Aberdeen Proving Grounds, Maryland, Fort Lewis, Washington.
Date Of Embaraktion - March 31, 1945.
Theatre Of Operation - European Theatre, Asiatic-Pacific Theatre.
Engagements - Central Europe.
Medals Earned - Good Conduct, American Theatre, European Theatre, Asiatic-Pacific, Philippine Liberation, Victory Medal.
Date Returned To U. S. - April 21, 1946.
Discharge Station - Fort Leavenworth, Kansas.
Date Of Discharge - April 29, 1947.
Rank - Technician Fifth Grade.
Total Months Served - 27 Months.
Present Occupation - Service Station Attendant.

ELMER D. ZIMMERMAN
Date Of Induction - July 13, 1945.
Branch Of Service - Infantry.
Training Stations - Camp Roberts, California, Camp Pickett, Virginia, Camp Kilmer, New Jersey.
Date Of Embarkation - January 28, 1946.
Theatre Of Operation - European Theatre, Mediterranean Theatre.
Medals Earned - Victory, Occupation.
Rank - Staff Sergeant.
Total Months Served - 23 Months 15 Days.
Present Occupation - Still In Service.

V. F. W. OFFICERS FOR 1947-1948

Bob Reineke . . . . . Commander

Glen Knisley . . . . . Senior Vice Commander

Eugune Staub . . . . . Junior Vice Commander

Bob Jacobson . . . . . Quartermaster

Jess Grooms . . . . . Chaplin

Jack Wyland . . . . . Post Advocate

Howard Lyon . . . . . Adjutant

TRUSTEES

Peter Anderson

John Ronnfeldt

Francis Zimmerman

115 Members

OFFICERS OF AMERICAN LEGION AUXILIARY

FRED FUNSTON UNIT NO. 227

FOR

1947-1948

Miss Geraldine Leach ..... President

Mrs. Ernest Putnam ..... First Vice President

Mrs. Grant West ..... Second Vice President

Mrs. J. P. Trout ..... Secretary

Mrs. Caroline Hacobsen ..... Chaplin

Mrs. August Kohlscheen ..... Historian

Miss Myra West ..... Sergeant-At-Arms

Miss Alta Karstens ..... Sergeant-At-Arms

Mrs. Howard Lyons ..... Treasurer

OSCAR ROCK NEW LEGION COMMANDER

Oscar Rock, Avoca Attorney and World War II veteran was elected Commander of the Fred Funston Post of the American Legion here at a meeting of the organization last Thursday night.

Other new officers include Dr. Duane Grulke and Harold Petersen, vice-commanders; Ferd Peters, finance officer; Gudman Jensen, sergeant-at-arms; August Kohlscheen, Allen Peters, Dr. Norman West, G. C. Wyland and Leslie Berthusen, executive committee members; and Earl Sievers, Chaplain.

Rock takes over the post of Commander from Earl Sievers who is now serving as County Adjutant. Joe W. Davis of Avoca is the County Commander.

Around
TOWN

Avoca Air Scene

June 29, 1947, the highest flood for over 30 years

Flood June 29, 1947
Frost Avenue

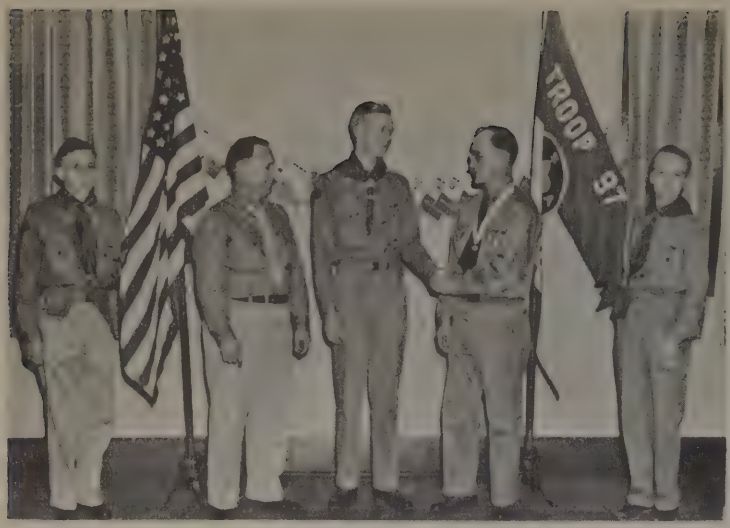

Fourth Annual Court of Honor Banquet, February 10, 1947 at which Robert True, Jr. received Eagle Scout Award. The first such award since scouting was organized in Avoca. Left to Right: Eldon Lyons, Scribe, Glen Henderson, Scoutmaster, Robert True, Jr., Junior Assistant Scoutmaster. Herold Doyle, District Commissioner of Scouting, Billy True, Patrol Leader.

Standing: Vernon Hinz, Harry Hansen, Erie Jacobsen, Tom Comflir, Keith Brindley, Dick Garrison, Rod Graham, Bob Garrison, Melvin Sweet, First Row: Ronald Wendt, Chas. Harris, Jack Macklin Pittmann, Dick Rock, Willis Rock, G. P. H. Not there but along: Bill Sandlir, Bill True, Bob True.

Float for Fair, 1946
Left to Right: Rev. Gerlt, Scoutmaster, Eldon (Squirt) Lyons, Dick Jensen, Tasting Stew, Herb Swift, Harry (Speed) Hansen, Duane (Baldy)Peyton, Donald Miller, G.P.H., Assistant Scoutmaster, Updike, Dick Rock, out of sight back of Updike.

Boy Scout Float for county Fair, 1947

Camp Fire

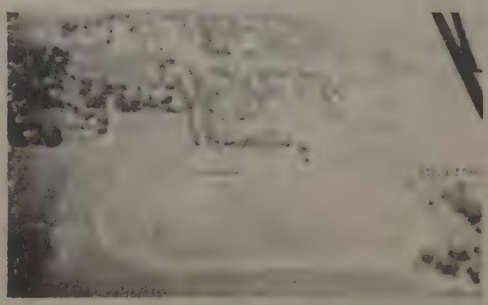

Looking north on Avoca's 1947 County Fair with no rain during four weeks

Taken as Boys were going to Scout Camp, 1945. Reading Left to Right: Douglas Holtz, Joseph Gerlt, Bob Petersen, Dean Wasser, Don Miller, Haltz Donid, Duane Peyton, Melvin Sweet, Billie True, Richard Hansen, Dick Garrison, Rev. Gerlt, Eldon Lyons, Robert True, G. P.

Basketball Boys of 1932.

Top Row: Croftrie, Coach, Carl Jensen, Joe Louis, Morning Walker. Second Row: Herb Kuhr, Ed Doll, Wm. Campbell, Donald Poland, Francis Rihner, James Walker, Merritt Jensen, Allen Karstens. First Row: George Wolf, Darwin Alpen, Shelby Newman, John Hageboeck, Ronald Poland, Floyd Becker, Howard True.

Football Team of 1947

Frank Beymer, Bill Teneyck, Tony Miller

Joe O'Neill

Rutenfech, Superintendent

Avoca North High School and Grade School
O. Rutenfech, Superintendent

Avoca High School Band

Casper (Cap) Rihner

Walter Davis

Herman Sieffert

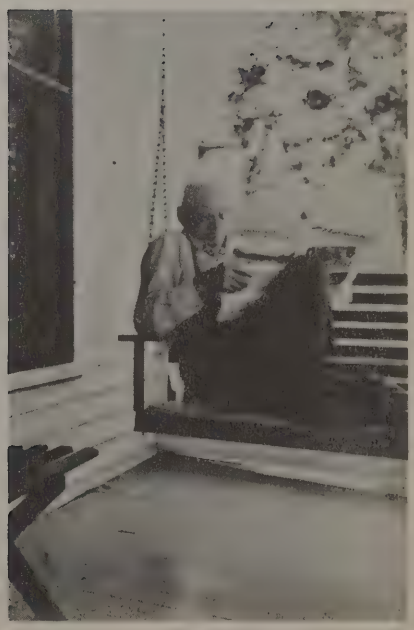

Frank Neimon

Chris Nelsen

Edwin Davis

Dr. C. F. Banmeister
for 38 years in Avoca.

William Thies
Bake Bertsch

Rev. DeBerg, Pastor

First Presbyterian Church
Rev. DeBerg, Pastor

Rev. Joseph Gerlt, Pastor
First Father Church, Avoca

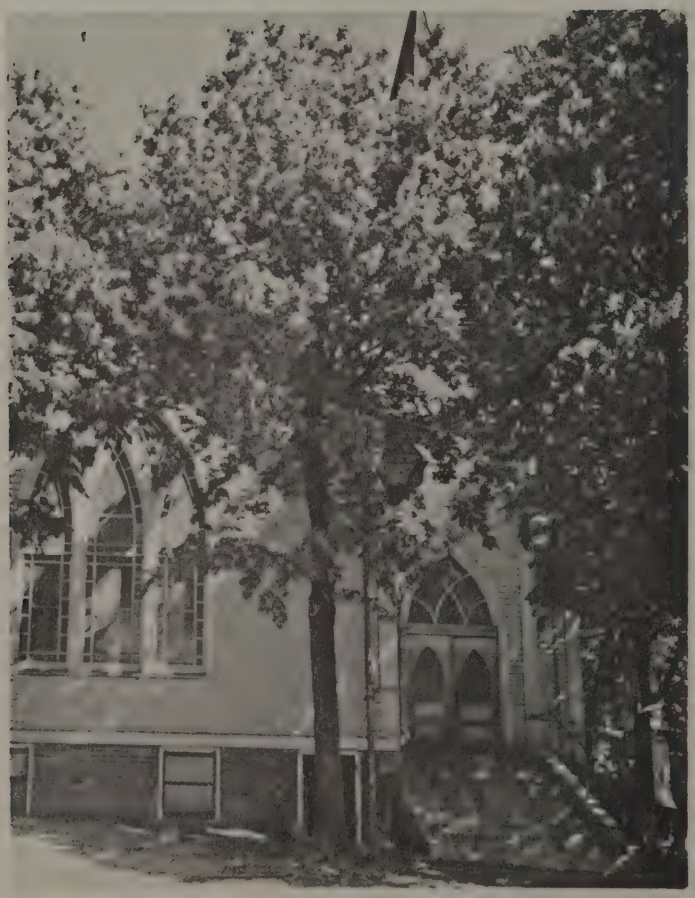

First German Luthern Church
Rev. Gerlt Pastor

Rev. Andersen

English Luthern Church
Rev. Andersen

Father E. J. Schuman

St. Mary's Catholic Church
Father E. J. Schuman, Pastor

Rev. A. J. Goodson

Christian Church

COMPLIMENTS

OF

Avoca State Bank

A MEMBER OF THE F.D.I.C.

AVOCA, IOWA

COMPLIMENTS

OF

H. Seiffert Lumber Co.

BUILDING MATERIAL AND COAL

AVOCA, IOWA

"A BANK FOR ALL THE PEOPLE"

Citizens Savings Bank

MEMBER FEDERAL DEPOSIT INSURANCE CORPORATION

PHONE 108

AVOCA, IOWA

Fullerton Lumber Co.

VIC MADISON, MGR.

LUMBER - COAL - PAINTS

IF ITS BUILDING MATERIAL "WE HAVE IT"

AVOCA, IOWA

Farmers Co-operative Creamery Ass'n.

GOLDEN NUGGET BUTTER

AVOCA, IOWA

Avoca Fruit & Grocery

GROCERIES - MEATS - FRESH FRUITS

AND VEGETABLES

YOUR PATRONAGE IS APPRECIATED

PHONE 102

AVOCA, IOWA

Avoca Cold Storage

H. D. SCHILLING, MGR.

LOCKER AND RETAIL MEAT MARKET

LOCKER SERVICE - FRESH AND CURED MEATS

PHONE 52 AVOCA, IOWA

COMPLIMENTS

OF

Glen's Barber Shop

AVOCA, IOWA

Rock Hardware & Electric

EVERYTHING FOR THE HOME

PHONE 3

AVOCA, IOWA

Wedgwood Tea Rooms

LUNCHEONS
DINNERS
SPECIAL PARTIES

AVOCA, IOWA

PONTIAC

Leslie Service Garage

PHONE 40

AVOCA, IOWA

FOR BEST RESULTS USE

Jorgensen's Feeds

FOR LIVESTOCK & POULTRY

PHONE 95 AVOCA, IOWA

Compliments Of

BROWN OIL COMPANY

We Think Of You

Remember Us

Phone 81 Avoca, Iowa

Compliments Of

NIEMAN'S

STANDARD

PETERS STANDARD SERVICE

Washing - Greasing - Battery Charging

Phone 36

Avoca, Iowa

BRANDES & TRUE

Mutual Insurance & Real Estate

Phone 115W Avoca, Iowa

BURKE BROS. FEED STORE

Complete Line Of Feed And Commercial Fertilizer

AVOCA HOG MARKET

We Maintain A Daily Hog Market

Phone 16

Avoca, Iowa

COZY CAFE

Meals And Short Orders - Sundays

Cigarettes - Ice Cream

Avoca, Iowa

Compliments Of

W. D. HINZ

Fancy Groceries & Vegetables

Phone 27

Avoca, Iowa

DIME & DOLLAR STORE

Varity Merchandise Of All Kinds

Avoca, Iowa

JOHNSON STUDIO

Portraits - Tinting - Enlarging

Frames Roll Film Dev.

Phone 25

Harris Building Avoca, Iowa

AVOCA BOOTERY & TOGGERY

Shoes For All The Family

Nationally Known Brands

Men & Boys Furnishings

Avoca, Iowa

Real Estate - Insurance

We Are Happy To Serve You

Harris Theatre Bldg.

A. G. KONE F. J. DOLL

Phone 96 Avoca, Iowa

IOWA NEBRASKA

TRANSPORTATION CO. INC.

Dependable Motortruck Transportation

Avoca, Iowa

Compliments Of

WILLIAMS PRODUCE

Phone 29 Avoca, Iowa

VAN NOSTRAND GRAIN CO.

Grain - Feed - Custom Grinding

Phone 97 Avoca, Iowa

Compliments Of

IOWA POWER & LIGHT COMPANY

Avoca, Iowa

ZIM'S CAFE

Dinners - Lunches

Beer - Ice Cream - Soft Drinks

Phone 65

Avoca, Iowa

RONNFELDT D-X SERVICE

Phone 30

Avoca, Iowa

PETERSEN'S CONOCO STATION

Phone 6

Avoca, Iowa

K & N ICE CREAM

Phone 38

Avoca, Iowa

Compliments Of

A

FRIEND

Material For This Book Gathered

By

GLEN HENDERSON, SCOUTMASTER

Assisted by the Many Friends and Supporters of the Boy Scouts of America

Special Photos Loaned by Paul Johnson of Johnson Studios, Avoca, Iowa

Snap Shots and Stills Taken by Marion Weinmann and Hermon Anderson

The

BOY SCOUTS OF TROOP 97

Wish

To Thank all who Contributed Material and Advertising for This Book

Making it Possible.

November 1, 1947

Price $3.00

WALSWORTH
Lithographed & Bound by
WALSWORTH BROTHERS
Marceline, Mo., U. S. A.